Shield

1955

76

L.H.
371.8976
OAK
(1955 ed.)

3 1186 00178 4099

Donated by Oak Lawn
High School 7/15/65

DEMCO

FOR REFERENCE

Do Not Take From This Room

DEMCO

APR 5 1983
OAK LAWN PUBLIC LIBRARY

SCHOOL BOARD

Standing L. to R.: Charles W. Lawrence, Hugh F. Devane, Robert W. Stitt, Arthur F. MacDonald. Seated: Warren O. Keneipp, President; Earl R. Adams, Secretary; Deo F. Chapman.

NEW ADDITION

SUPT. D. F. WINTERS, above, who has guided the destiny of Oak Lawn Community High School since its opening in 1952, is the person directly responsible for the overall operation of the school program.

His duties include handling a host of administrative decisions, hiring personnel, and conducting the school's affairs with the county and state educational offices.

In addition, he deals directly with the Board of Education in a variety of administrative matters, such as planning the budget, planning the curriculum, the setting up the school calendar.

In short, the results of Mr. Winter's wise counsel are evident in all the many phases of our school's operation.

MR. B. E. WETZEL, below, the assistant superintendent, is the man behind a great many of the important day-by-day decisions necessary for the smooth operation of the school.

It is he who supervises the thousand-and-one details which are invariably a part of the complex school program.

Scheduling of classes, arranging for locker assignments, preparing student's permanent records, keeping financial records, purchasing books and supplies--these are but a few of the many jobs which must be done well if the school is to serve its purposes efficiently.

In Mr. Wetzel we have a friend whose willingness to help and patience make the road a lot smoother for all of us.

PAUL E. BURGESS
Dean of Boys, Math
As Dean of Boys, Mr. Burgess, daily fulfills these duties; Assistance in registration, maintenance of personnel records, guidance and counseling, attendance records, discipline and testing. His understanding of the student body is not easily surpassed.

SALLY G. EMMEL
Director of Guidance, English
The work of the Director of Guidance is an important part of the entire educational program, especially in the counseling of students on vocational and educational problems. Her duties include working with teachers, the administrative staff, and parents; cooperatively uniting their efforts so that all students are given the utmost attention, in order to improve their scholastic standards, broaden their social and civic activities and better prepare them for their educational and vocational futures is also an important part of the Guidance program.

JENNIE ORR
DEAN of GIRLS
The work of the Dean of Girls is an intrical part of the total guidance program. Her specific duties include general supervision of the behavior and attendance of the girls, maintenance of personnel records, counseling with parents, teachers, and students, and lending a helping hand to the girls with whatever personal problems they may have.

Faculty
Kumis

RALPH ARNOLD
Boys, Girls, and Mixed Chorus, Assist Instrumental Music.

CLAIRE BARKER
Chemistry, American History, Sponsor of Senior Class.

AGNES DANZL
Mathematics, World History, Sponsor of Student Council.

MARY LOUISE FINLEY
Typing I, Shorthand I and II, Sponsor of Senior Class.

WESLEY FLANERY
Science, Physics, Sponsor of Junior Class.

DELIGHT FREDENBURG
Home Economics I, Health, Sponsor of Freshman Class, Asst. Sponsor of F.H.A.

PETER J. GAHALA
English II, German I,II, Boys Bowling, Sponsor of Sophomore Class, Honor Society Committee Advisor.

ELIAS GEORGE
Physical Education, Wrestling Coach, Asst. Football Coach, Sponsor of Varsity Lettermen's Club.

GLENN HARDIN
American History, Drivers Training, Sports Score Keeper.

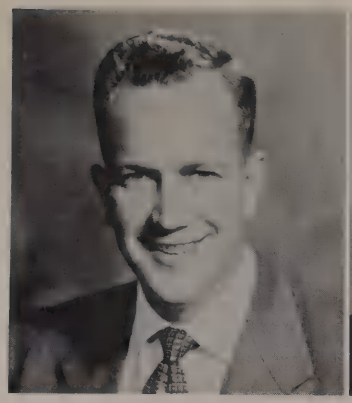

JOHN HAWSE
Leather Craft, Wood Working, Leather Craft Club, Coin Club.

JAMES JACOBSEN
Printing, Graphic Arts, Graphic Arts Club.

ROBERT JOHNSON
Biology, General Science, Film Club, Director of Visual Education.

DOROTHY LADENDORF
Plane Geometry, Solid Geometry, Trigonometry, Sponsor of Junior Class.

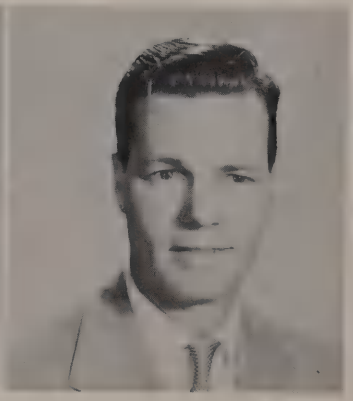

JOHN LEWIS
Physical Education, Football Coach, Varsity Basketball Coach, Track Coach, Sponsor of Lettermans Club, Assist Home Games.

WILMA MACKIN
Art I, II, III, IV, Ceramics, Sponsor of Art Club, Sponsor of Shield.

SANDRA MARCIN
English III, Speech, Dramatics Club, Sponsor of Senior Class Play.

EDWARD MARKS
English I, Sponsor of Senior Class.

IOLA MOMBRUM
P. E., Peppers, Sponsor of Cheer Leaders.

MAX D. MOORE
English, Journalism, Creative Expression, Sponsor of the Spartanite.

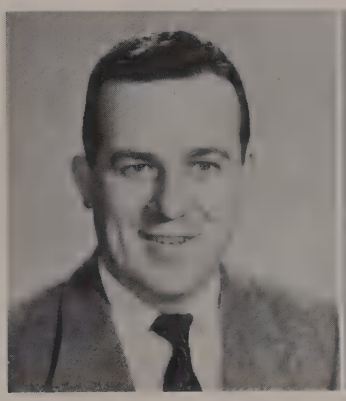

DARRELL MORRIS
World Problems, American History, Geography, Frosh.-Soph. Basketball Coach.

MARY NICEWANDER
General Business, Office Practice, Personal Typing.

WANDA PALENDECH
Record Keeping, Personal Typing, Typing I, Book Store Asst.

RICHARD PALMER
Metal Shop, Sponsor of Metal Club, Sponsor of Sportsmens Club.

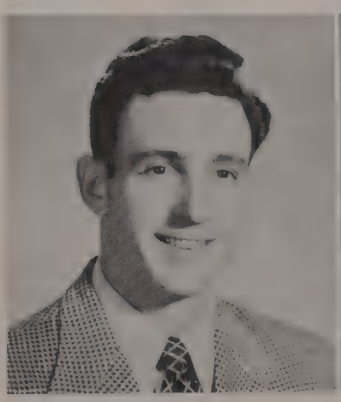

RICHARD PETTIBONE
Beginning Band, Advanced Band, Intermediate Band.

JOHN ROHAN
Latin I and II, English III, Sponsor of Freshman Class, Latin Club.

NATALIE RYAN
World History, Social Studies, National Honor Society Sponsor.

DOLORES SMITH
Home Economics I,II, III,IV, Sponsor of F.H.A.

BLANCH STUTZMAN
Head Librarian, Sponsor of Library Aids.

SHIRLEY TREADWAY
Physical Education, Sponsor of G.A.A.

ROY UNDERWOOD
Mechanical Drawing, Architectual Drawing, Machine Drawing, Inductive Arts Orentation, Sponsor of Junior Class.

EVELYN WARREN
Spanish I,II, English I, Sponsor of Spanish Club.

JANET WEBER
English II,IV, Sponsor of Sophomore Class.

HAROLD WILTSHIRE
Algebra, Mathematics, Frosh.-Soph. Wrestling, Asst. Football Coach.

JOSEPH ZAJAC
Algebra I,II, Baseball Coach, Frosh Football Coach.

Office Secretaries and Bookkeeper: Donna Schedin, ViNette Marjan, Frances McGreevy.

TEACHERS OFF GUARD

Some students think that teachers
Are very strict and cruel
But did you ever see them
When they are not in school?

They are just like you and me
Their fun is much the same
And they are always ready
To help us win the game.

They live for every Saturday
When they can break the rule
And live their other lives again
Away from work and school.

But please don't misunderstand
They do enjoy each school day
But just like you and me
They need a time to play.

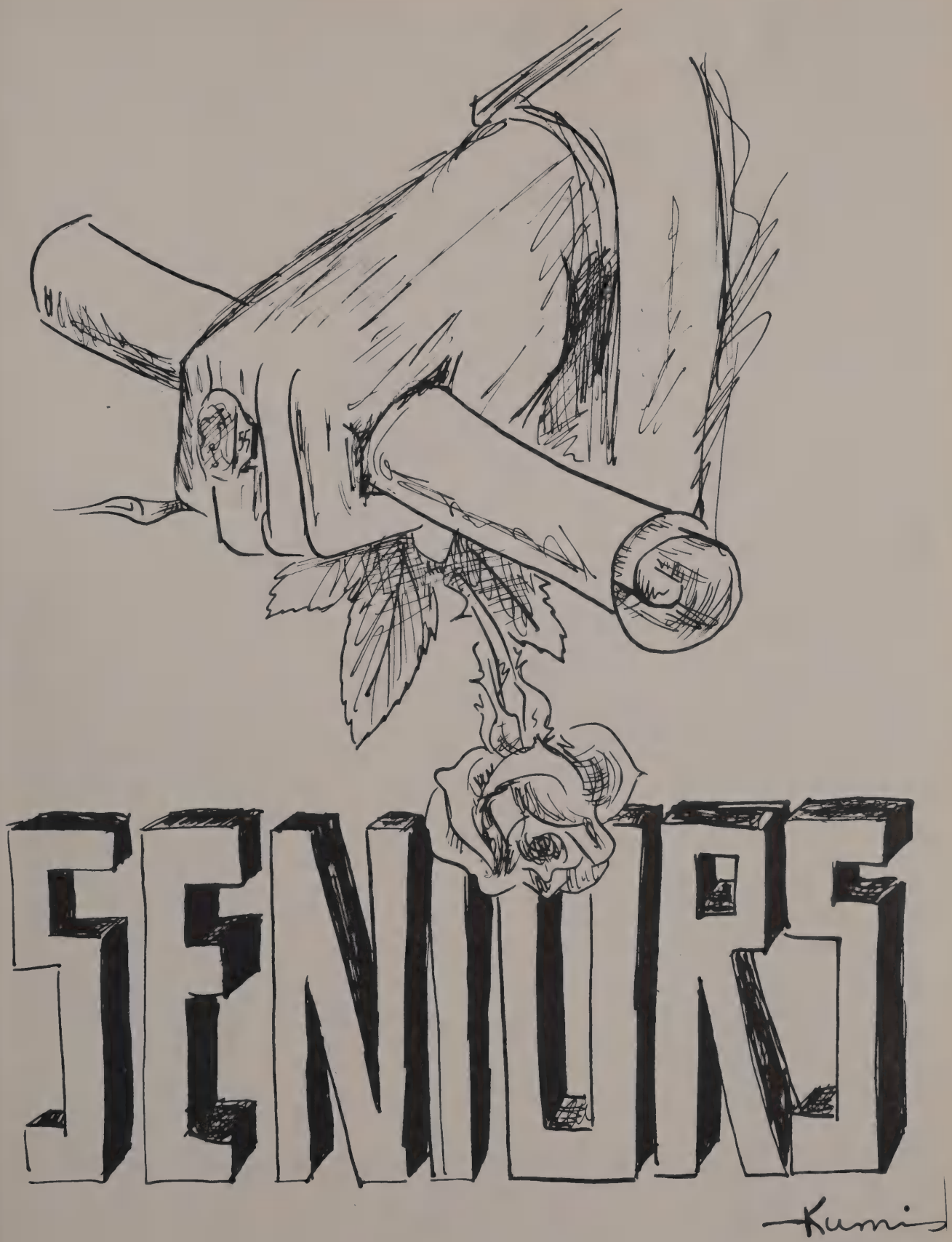
SENIORS
Kumi

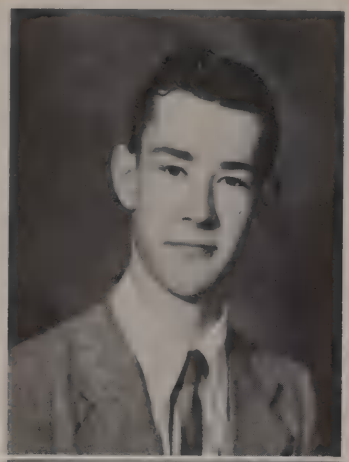

DOUGLAS ADAMS
"DOUG"
Blue Island H.S.
Determined, diligent, devout ... Douglas. Chess & Checkers Club, Latin Club, Debate Team.

MICHAEL AIELLO
"MIKE"
Blue Island H.S.
Mike...the magical merrymaker. Shield, Library aide, Track, Wrestling, Honor Roll, Varsity Club, Band.

DIANE ANDERSON
"DI"
Calumet H.S.
Adorable, ambitious, amiable...Anderson. A.C.C.L., Tom-Tom Club, G.A.A., Dramatics Club, Shield, Library Aide.

LOIS APPEL
"LO"
Reavis H.S.
Likeable, lively, loyal...Lois, G.A.A., Mixed Chorus, Cheerleader, Student Council, Spartanite, Office Aide, Art Club, Peppers.

SYLVIA BACHERT
"SYL"
Reavis H.S.
Silent, sincere, smiling...Sylvia. Band, G.A.A., Student Council, Dramatics Club, Shield, F.H.A., Honor Roll.

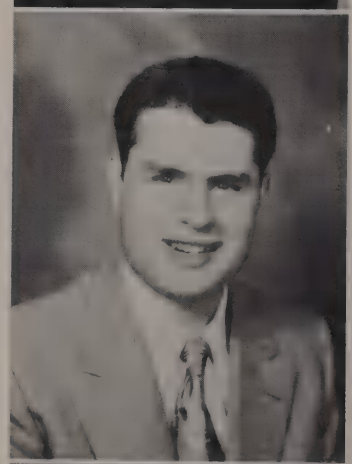

STEWART BALTER
"BOBO"
Blue Island H.S.
Substantial, sauntering, self - possessed... Stewart. Hall Guard, Bowling League.

KENNETH BARRY
"KEN"
Blue Island H.S.
Knowing, keen, kind...Ken. Wrestling, Varsity Club, Class President 3; Hall Guard, Student Council, Jr. Vice-Pres. 3; Pres. 4; Cafeteria Aide.

LOIS BENNETT
"LO"
Northwestern H.S.
Boundless, bewitching, becoming...Bennett. Peppers, Football Queen Attendant, Office Aide, Mixed Chorus, Majorettes, Shield, G.A.A.

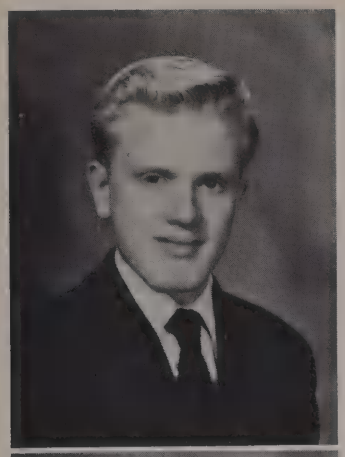

RONALD BERCHERT
"BIRCHY BABY"
Reavis H.S.
Restless, reliable, resolute...Ron. Art Club, Treas. 2; Dramatics Club, Bowling League, Industrial Arts Club, Shield, Editor-in-Chief, 4; Mixed Chorus, State Music Contest 3.

SUSAN BERGHUIS
"SUE"
Blue Island H.S.
Bouncing, big-hearted, babbling...Berghuis. G.A.A., Dramatics Club, Class Treasurer 3; Hall Guard, Office Aide, Student Council.

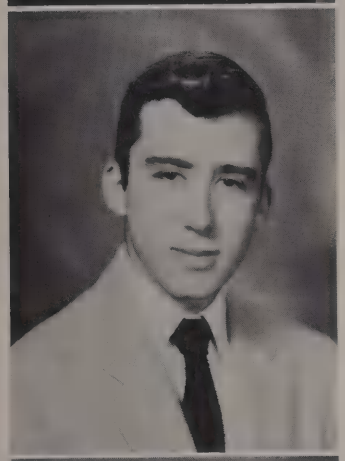

JOHN BLAINE
"JOHNNIE"
Reavis H.S.
Busy, bluff, business-life...Blaine. Industrial Arts Club, Latin Club, Hi-C Club.

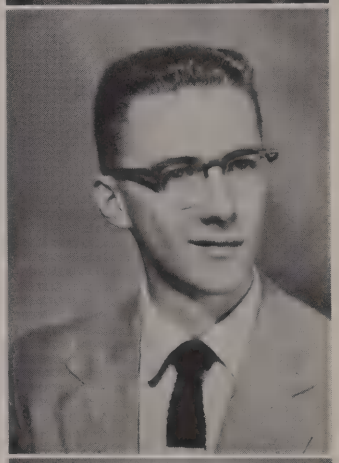

MICHAEL BLUMM
"MIKE"
St. Rita
Merry, mollifying, mirthful...Mike. Bowling League, Hall Guard.

JEANNETTE BRADSHAW
"JEAN"
Austin H.S.
Beaming, brainy, becoming ... Bradshaw. Bowling League, Dramatics Club, Girl's Glee Club, G.A.A., Honor Roll.

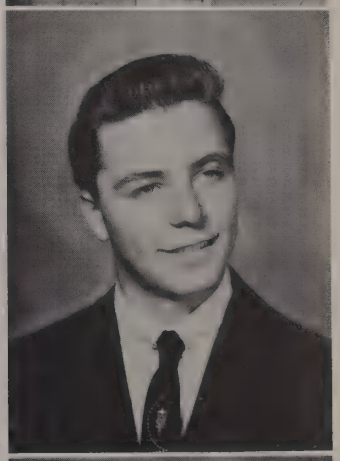

JAMES BRADY
"JIM"
Blue Island H.S.
Bluff, bantering, boundless...Brady. Craft Club, Graphic Arts Club, Spartanite.

MARY BURKE
"MAR"
Reavis H.S.
Mindful, mystic, meritorious...Mary. Art Club, F.H.A., G.A.A., Spartanite, Mixed Chorus.

JOSEPH BUTKUS
"JOE"
Reavis H.S.
Big, bold, bombastic...Butkus. Bowling League, Hall Guard.

DOLORES CADA
"DOE"
Reavis H.S.
Calm, capable, candid ... Cada. G.A.A., Mixed Chorus, Spartanite, Shield, Spanish, Club, Dramatics Club, Peppers, Office Aide, Honor Roll.

RICHARD CESAL
"RICH"
Blue Island H. S.
Reticent, reasonable, respected...Richard. Class Vice-President 4.

YOLA CHIAPETTI
"YO"
Calumet H.S.
Comical, Cooperative, cheerful ... Chiappetti. A.C.C.L., G.A.A., Office Aide, Shield.

MARGARET CHRIST
"PUDDLE"
Reavis H.S.
Captivating, capable, career-girl...Christ. G.A.A., Cafeteria Aide, Art Club, Dramatics, Shield, Mixed Chorus, F.H.A., Historian.

JANE CAROTA
"FRENCHIE"
St. Mary's H.S.
Certain, cunning, circulating...Carota. Glee Club, Library Aide, Latin & Spanish Club, Student Council, Peppers, G.A.A., Art Club, Pres. 4; Shield, Cheerleader, Honor Roll.

COZANNE CHAPMAN
"CO"
Blue Island H.S.
Coy campus cutie...Cozanne. Mixed Chorus, G.A.A., Treas. 2; Peppers, Latin Club, Office Aide, Shield.

ANTHONY CHICKERILLO
"TONY"
Blue Island H.S.
Cool, calm, collected...Chickerillo. Wrestling, Baseball.

JAMES CONDON
"JIM"
Reavis H.S.
Cooperative, cautious, certain ... Condon.

LUCILLE COOLEY
"LUANE"
Blue Island H. S.
Likeable, lenient, logical. . .Lucille. Girls Chorus, Latin Club, Reporter 2; G.A.A., Treasurer 4; Peppers, Dramatics Club, Spartanite, Hall Guard, Office Aide, Student Council, Shield.

RANDOLPH CORNELL
"RANDY"
Luther H. S.
Reserved, resolute, reflective. . .Randolph. Track, Intramural Football & Baseball, Archeology Club, Projectionists Club.

BETTY CUSIMANO
"LITTLE CUK"
Reavis H. S.
Coy, changeable, chorusing. . .Cusimano. G.A.A., Library Aide, Arts & Crafts Club, Office Aide.

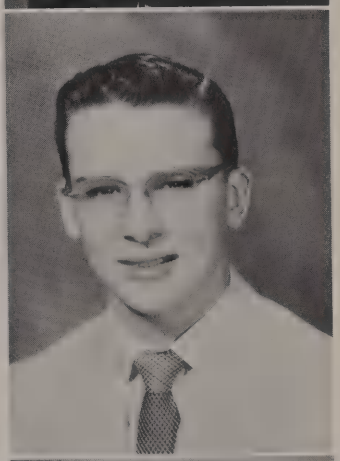

RAYMOND DAVIS
"RAY"
Reavis H. S.
Dashing, devilish, dynamic. . .Davis. Class Pres. 4; Shield, Football, Wrestling.

HAZEL DE MARCO
"HAZ"
South H. S.
Demure, delightful, descriminating. . . DeMarco. Peppers, Chorus, G.A.A., Dramatics Club.

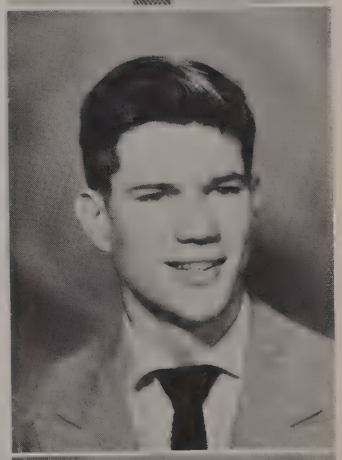

DONALD DE MUMBRUM
"DON"
Lindbloom H. S.
Definite, deserving, dapper. . .Donald. Ice Skating Club, Swimming Team, Basketball.

DONALD DE SALVO
"DON"
Blue Island H. S.
Diligent, dutiful, dandy. . .Donald. Dramatics Club, Hall Guard.

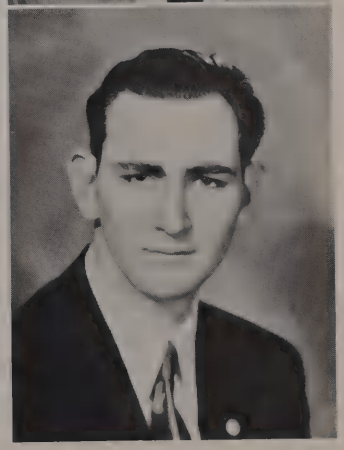

NORMAN DE YOUNG
"EARS"
Reavis H. S.
Different, dubious, dauntless. . .DeYoung. Bowling, Wrestling, Varsity Club.

SANDRA DOWE
"SANDY"
Longwood Academy
Dazzling, devoted, diligent...Dowe. Band, Mixed Chorus, Sparanite, G.A.A., Dramatics Club, State Music Contest, Latin Club.

AUDREY EGAN
"AUD"
Blue Island H.S.
Excitable, eager, enthralling...Egan. Dramatics Club, Girls Club, G.A.A., Shield, Spartanite, Arts & Crafts Club, Office Aide.

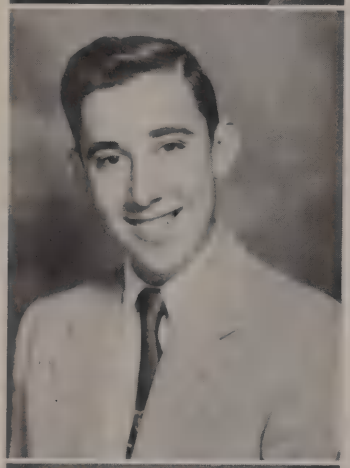

NORMAN FLAWS
"NORM"
Blue Island H.S.
Facile, friendly, fair...Flaws. Bowling League.

SHARON FREW
"SHAR"
Reavis H.S.
Sedate, self-possessed, steady...Sharon. G.A.A., Spartanite, Shield, Library Aide.

JAMES EBERTSCH
"JIM"
Reavis H.S.
Easy-going, eager, elect...Ebertsch. Metals Club, Football.

GEORGE FELSKI
"FELS"
Blue Island H.S.
Genial, game, generous...George.

MARLENE FORSYTHE
"MARTY"
Reynolds H.S.
Moderate, melodious, mercurial...Marlene. Chorus, Band, G.A.A., F.H.A., Film Club, Dramatics Club.

EARLE GABORIK
"MICKEY"
Blue Island H.S.
Genial, gabby, gleeful...Gaborik. Basketball, Baseball, Student Council, Varsity Club, Hall Guard.

DIANE GEDAMINSAS
"DI"
Kelly H.S.
Dependable, delightful, dynamic...Diane. Hall Guard, G.A.A., Band, Peppers, Shield, Service Girls.

MARY GILPIN
"MAR"
Blue Island H.S.
Good-humored, genuine, genial... Gilpin. Office Aide, Student Council, Peppers, Hall Guard, Art Club, G.A.A.

MARILYN GRASSEL
"MAR"
Blue Island H.S.
Merry, model, maidenly...Marilyn. Hall Guard, F.H.A., Shield.

CAROLYN GREAGER
"CARE"
Blue Island H.S.
Gracious, generous, gorgeous ... Greager. Latin Club, G.A.A., Peppers, Office Aide, Hall Guard, Student Council, Sec'y 4; Class Treas. 4, Shield, Honor Roll, Nat'l Honor Society, Football Queen Attendant.

JEANETTE HACKER
"JAY"
Calumet H.S.
Joyous, jaunty, just-right...Jay. A.C.C.L., G.A.A., F.H.A., Art Club, Shield.

DORIS HAMSON
"DORRIE"
Fenger H.S.
Devout, dependable, demure...Doris. Hall Guard, Library Aide, G.A.A., F.H.A., Hi-C Club.

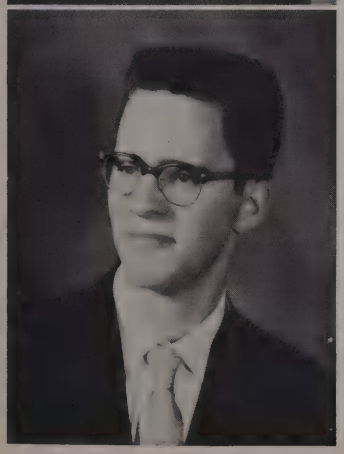

DARRELL HAMMONDS
"DAR"
Blue Island H.S.
Honorable, hard-working, honest ...Hammonds. Band, Hall Guard.

DAVID HANRAHAN
"DAVE"
Calumet H.S.
Hale, hardy, heedful...Hanrahan.

DOROTHY HARNEW
"DOT"
Blue Island H. S.
Hale, happy, helpful. . .Harnew. Spanish Club, Art Club, Library Aide, G.A.A., Chorus.

MICHAEL HEINEN
"MIKE"
St. Leo H. S.
Hearty, handy, humorous. . .Heinen. Swimming Team, Glee Club, Track, Basketball.

ELAINE HERRIOTT
"LAINE"
Blue Island H. S.
Enduring, elite, engrossed. . .Elaine. Dramatics Club, Latin Club, Office Aide, Hall Guard, Chorus, G.A.A.

JOHN HOODOCK
"HOOD"
Blue Island H. S.
Just, jaunty, jubilant. . .John. Sportsmans Club, Varsity Club, Bowling League, Hall Guard, Track, Mgr. 3.

MAUREEN HOPKINS
"MAUR"
Port Glasgow H. S.
Mannerly, minute, matchless. . .Maureen. Dramatics Club, Office Aide, Honor Roll, Hall Guard, G.A.A.

SALLY HUNT
"SAL"
Blue Island H. S.
Seventeen, sentimental, serene. . .Sally. F.H.A., Dramatics, Office Aide.

DONALD IDZIK
"DON"
Blue Island H. S.
Independent, impartial, inquisitive. . .Idzik.

DIANE INGERSON
"DI"
Blue Island H. S.
Irresistible, intelligent, interesting. . .Ingerson. Band, Girl's Club, Bowling, French Club, Debate Team, Dramatics Club, Shield, Spartanite, Feature Ed. 4; Office Aide, Hall Guard.

MARGARET IRWIN
"MARGE"
St. Sebastian H. S.
Mindful, majestic, meek. . .Margaret. Dramatics Club, G.A.A., F.H.A., Mixed Chorus, Honor Roll, Latin Club.

PATRICIA JACOBS
"P.J."
Mercy H. S.
Poised, pert, patrician. . .Pat. Dramatics Club, G.A.A., Shield, Spartanite, Library Aide, Office Aide.

BARBARA JACOBSEN
"BARB"
Blue Island H. S.
Bright, beaming, balmy. . .Barbara. Dramatics Club, Girls Club, Shield.

ANITA JOHNSON
"NITA"
Reavis H. S.
Jolly, jocund, just. . .Johnson. Mixed Chorus, G.A.A., F.H.A.

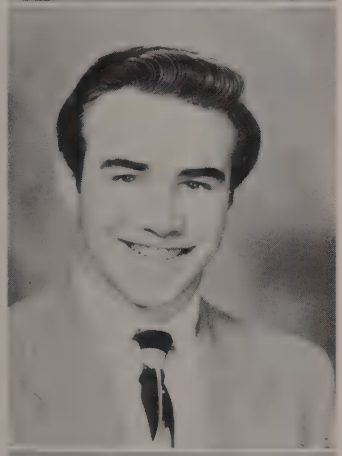

BRUCE JOHNSON
"CHARLIE"
Blue Island H. S.
Bluff, buoyant, baffling. . .Bruce. Football, Varsity Club.

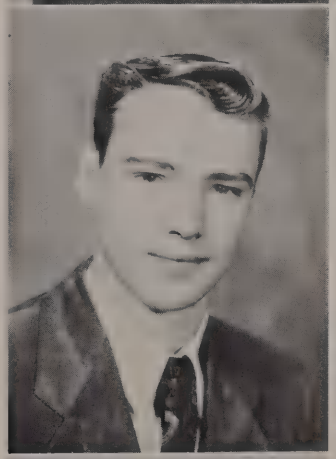

JAMES JOHNSON
"JIM"
Reavis H. S.
Jolly, Joking, just-right. . .Jim. Metals Club, Arctic Club, Hall Guard, Football.

JOANN JOHNSON
"CANDY"
Reavis H. S.
Just, jabbering, jovial. . .Joann. Dramatics Club, F.H.A.

JEROME JULIEN
"JERRY"
Blue Island H. S.
Judicious, journeying, justifiable. . .Jerry. Library Aide, Latin Club, Hall Guard.

CONSTANCE KEESLER
"CONNIE"
Orion H.S.
Carefree, cheerful, courteous...Connie. Science Club, Library Club.

ELIZABETH KERR
"BETTY"
Blue Island H.S.
Energetic, easy-going, ebulient...Elizabeth. Student Council, G.A.A., Office Aide, Dramatics Club, Shield.

CAROL KNOBLAUCH
"CAR"
Reavis H.S.
Cavorting, casual, conciliating ... Carol. Mixed Chorus, Band, G.A.A., F.H.A., Dramatics Club, Shield, Office Aide.

PATRICIA KOESTLER
"PAT"
Blue Island H.S.
Keen, kind-hearted, knowing ... Koestler. Pep Club, Honor Roll, G.A.A., Dramatics Club.

WILLIAM KOPE
"BILL"
Calumet H.S.
Bright but bashful...Bill. A.C.C.L., Band, German Club, Track, Hall Guard.

BEVERLY KRUEGER
"BEV"
Blue Island H.S.
Bouyant, blond, benignant...Beverly. Mixed Chorus, Dramatics Club, Shield, G.A.A.

DANIEL KRUG
"DAN"
Miami H.S.
Dubious, dandy, devilish...Dan.

ROBERT KUNDE
"BIG BOB"
Calumet H.S.
Robust, restless, resolute...Robert. A.C.C.L., Football, Basketball, Capt. 3,4; Baseball, All Conference 3; Hall Guard, Spartanite, Asst. Ed. 4; Varsity Club, Student Council.

LEAH LAMB
"LEE"
Blue Island H.S.
Lady-like, lovely, lively,..Leah. Girls Chorus, Latin Club, Shield, Dramatics Club.

MARJORIE LANE
"MARGIE"
Blue Island H.S.
Lithe, loquacious, light-hearted ... Lane. Spartanite, Art Club; Vice-Pres. 3; Dramatics Club, G.A.A., Vice-Pres. 4; Office Aide, Shield, Peppers, Mixed Chorus, Student Council.

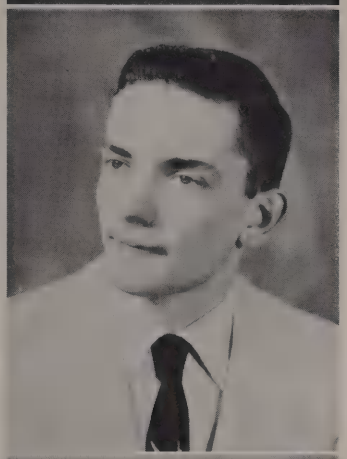

KENNETH LENZ
"KENOSH"
Blue Island H.S.
Knightly, knowledgeable, kidding ... Ken. Football, Basketball, Baseball, Varsity Club, Bus. Mgr. 4; Class Vice-Pres. 3; Hall Guard, Student Council, Office Aide, Cafeteria Aide, Mixed Chorus.

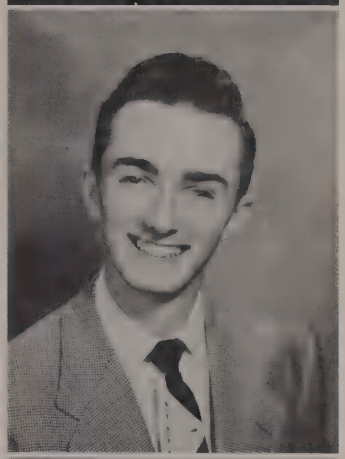

JAMES LEWIS
"JIM"
South Shore H.S.
Loyal, likeable, light-hearted ... Lewis. Mixed Chorus, Student Council, Treas. 4; Hall Guard, Cafeteria Aide, Track.

BERNIECE LOVELADY
"BERN"
Taylor H.S.
Laconic, lustrous, likeable...Lovelady. F.H.A., Girl's Basketball.

JOYCE LOVELADY
"JO"
Taylor H.S.
Jubilant, judicious, just... Joyce. F.H.A., H.H. Club, Girl's Basketball, Newspaper.

JOHN LUCAS
"LUKE"
Reavis H.S.
Jovial, jolting, just-right...Jack. Football, Co-Capt. 4; Wrestling, Track, Class Sec'y. 2; Varsity Club, Vice-Pres. 4; Hall Guard.

RICHARD LUMM
"RICH"
Fenger H.S.
Leisurely, lengthy, lanquid...Lumm. Film Club, Hall Guard.

SYL. MAJOSKY
"SLY"
Tilden H. S.
Steady, silent, sincere. . .Syl. R.O.T.C., Rifle Team, Hall Guard.

MICHAEL MARCIANO
"MIKE"
Blue Island H. S.
Mischievous, muscular, matchless. . .Mike. Football, Co-Capt. 4; Varsity Club, Baseball, Capt. 3; All Conference 3; Wrestling, Hall Guard.

DONALD MAY
"DON"
Blue Island H. S.
Methodical, mobile, moderate. . .May. Metals Club.

JO ANN MAYER
"JO"
Reavis H. S.
Model, modest, mindful. . .Mayer. Spartanite, Band, Dramatics Club, Library Aide.

KELLY MELFI
"KEL-MEL"
Calumet H. S.
Momentous, merry, mindful. . .Melfi. A.C.C.L., R.O.T.C., Wrestling.

EUGENE MITCHELL
"SHORTY"
Reavis H. S.
Genial, gracious, gallant. . .Gene.

JEAN MOOI
"PORK CHOPS"
Blue Island H. S.
Majestic, martial, mirthful. . .Mooi. G.A.A., F.H.A., Dramatics Club, Office Aide.

RICHARD MORGAN
"DICK"
Blue Island H. S.
Malleable, modest, mum. . .Morgan.

JUDITH MUEHLHAUSEN
"JUDY"
Blue Island H. S.
Meaningful, maneuverable, mannerly. . . Muehlhausen. Dramatics Club, G.A.A., Library Aide, Art Club, Shield, Layout Manager.

CARRIE MUNSON
"CARE"
Calumet H. S.
Calm, cool, cultivated. . .Carrie. A.C.C.L., G.A.A., Art Club, Spanish Club, F.H.A., Office Aide, Dramatics Club, Shield.

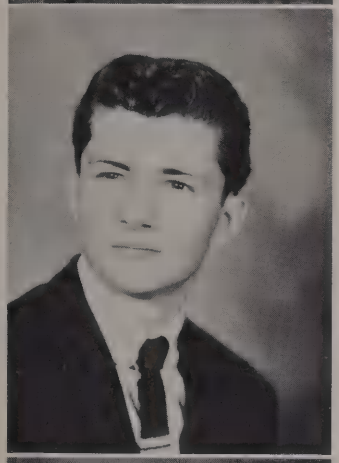

THOMAS MURRAY
"TOM"
Calumet H. S.
Trying, talking, trim. . .Tom. A.C.C.L., Newspaper.

JOANNE MUSGROVE
"MUSSY"
Calumet H. S.
Methodical, modish, modifying. . .Musgrove. A.C.C.L., Tom-Toms, G.A.A., F.H.A., Art Club, Shield, Secretary.

GERALDINE MC CARTHY
"GERRY"
Reavis H. S.
Merited, minute, mannerly. . .McCarthy. G.A.A., Pres. 3, Sec'y. 4; Art Club, Pres. 3; Dramatics Club, Latin Club, F.H.A., Library Aide, Newspaper, Mixed Chorus, Honor Roll, Football Queen Attendant, 3,4.

VIRGINIA MC CORMAK
"GINNY"
Blue Island H. S.
Modern, merry, meditating. . .McCormak. Student Council, Library Aide, Office Aide, Shield, Dramatics Club, G.A.A.

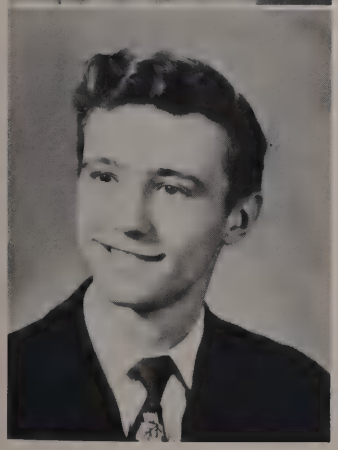

KENNETH MC IVER
"KEN"
Harper H. S.
Mischievous, marvelous, mirthful. . .McIver. Dramatics Club, Pres. 4; Spartanite, Editor 4.

MARY ANN MC KILLIP
"MARE"
Loretto Academy
Munificent, majestic, meditating. . .Mary Ann. Glee Club, G.A.A., Dramatics Club, Hall Guard, Sodality.

HUGH O'CONNELL
"JOE"
St. Norbert, H.S.
Jolly, joking, just-right...Joe. Football, Boxing.

JOYCE OSBORNE
"SWEET LIPS"
Calumet H.S.
Just, joyous, jabbering...Joyce. A.C.C.L., Newspaper, Choc-Taws, Class Sec'y 3, Art Club, Dramatics Club, G.A.A., Office Aide, Student Council, Shield.

DAVID PEDIGO
"PORKY"
Blue Island H.S.
Determined, dependable, dashing...Dave. Football, Varsity Club, Hall Guard.

JOAN PEKAR
"GIG"
Blue Island H.S.
Pleasing, pert, pesky...Pekar. G.A.A., F.H.A., Art Club, Shield.

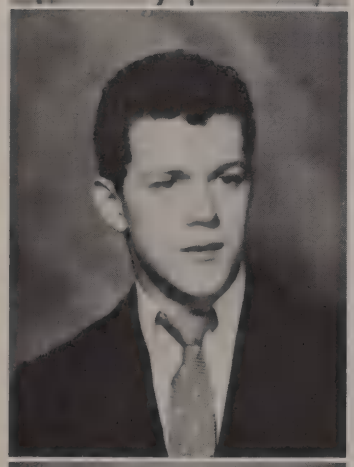

EARLE PERILLO
"SKIP"
Calumet H.S.
Praiseworthy, pacific, physically-fit...Perillo. A.C.C.L., Spanish Club, Varsity Club, Pres. 4; Football, Wrestling.

RUTH ANN PETROKOVITCH
"RUTHIE"
Blue Island H.S.
Reticent, reliable, refulgent...Ruthie. G.A.A., Dramatics Club, Leathercrafts, Art Club, Sec'y 2,3, Vice-Pres. 4; Class Sec'y 4.

MARIAN RACHFORD
"MAR"
Blue Island H.S.
Mirthful, merited, magnetic...Marian. Student Council, Latin Club, Mixed Chorus, Peppers, Shield, Senior Editor 4; G.A.A., Office Aide, Honor Roll, National Honor Society.

FRANCES RANSTEAD
"FRAN"
Madonna H.S.
Friendly, fervent, fastidious...Fran. Honor Roll, Library Aide, Orchestra, Chorus, Sodality.

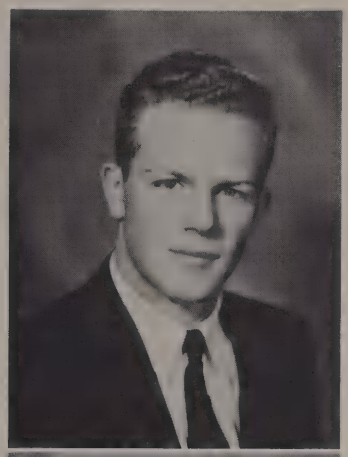

WILLIAM REINERS
"BILL"
Blue Island H.S.
Reasonable, refined, refined...Reiners. Football, Co-Capt. 4; Track, Wrestling, Band, Varsity, Pres. 3; Student Council, Reporter 3, Vice Pres. 4; Mixed Chorus, Honor Roll, National Honor Society.

JAMES RICHARDS
"RED"
Reavis H.S.
Ready, respected, resolute...Red. Football, Co. Capt.; Wrestling, Baseball, Track, Varsity Club, Industrial Art, Conference Wrestling Champ, Graphic Arts, Hall Guard.

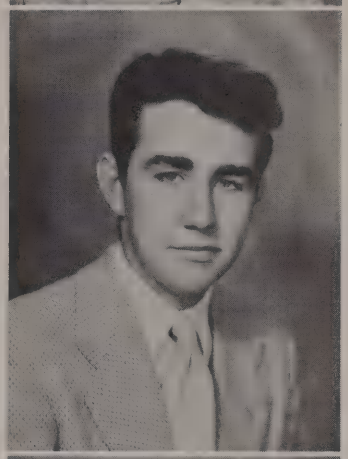

CHARLES ROGAHN
"CHUCK"
Blue Island H.S.
Casual, cordial, capable...Chuck. Football, Spanish Club, Graphic Arts Club, Student Council.

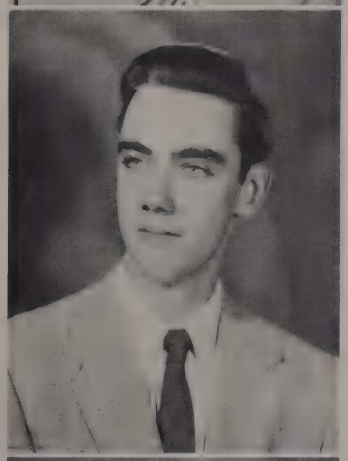

ROBERT ROGHAN
"BOB"
C.V.S.
Bouyant, brief, bold...Bob. Civic League, Wrestling.

JACK RUSSELL
"SHORTY"
Reavis H.S.
Rhythmic, Reliant, reputable...Russell. Band.

ELLEN SANDT
"EL"
Blue Island H.S.
Sedate, stylish, serene...Sandt. Hall Guard. Peppers, G.A.A., Art Club, Cheerleader, Shield, F.H.A.

RONALD SCHAAR
"SCHAAR"
Reavis H.S.
Rambling, reckless, roguish...Ron. Basketball, Bowling League.

CAROL SUSAN SCHNICK
"SNOOKS"
Blue Island H.S.
Comical, Coy, Cheerful...Carol. G.A.A., Dramatics, Office Aide.

FRANK ROBERT WASK, JR.
"BOB"
Reavis H. S.
Reticent, reflective, reliable. . .Robert. Coin Club, Sportsman Club, Art Club, Metals Club, Spartanite, Bowling League, Sec'y. 2, 3; Pres. 4.

ELEANOR WEERT
"EL"
Harper H. S.
Easy-going, eager, eminent. . .Eleanor. Spartanite, Band, G.A.A.

CAROL WEIDNER
"ICK"
Blue Island H. S.
Cheerful, clever, creditable. . .Carol. G.A.A., Girls Club, Shield.

RAYMOND WHEATON
"RAY"
Reavis H. S.
Riotous, rejoicing, reliable. . .Ray. Student Council, Basketball, Honor Roll, Newspaper, Bowling.

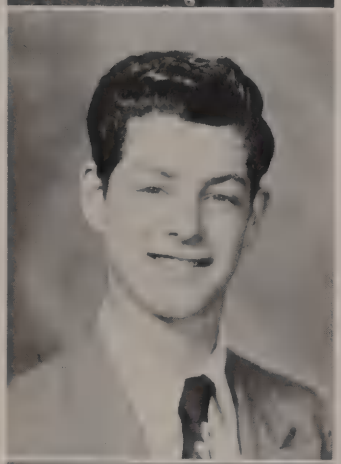

JAMES A. WHITE
"JIM"
Calumet H. S.
Just, joking, just-right. . .Jim. A.C.C.L., Film Club, Spanish Club, Cafeteria Aide.

WANDA WILLIAMS
"WILLY"
Reavis H. S.
Working, wary, whacky. . .Wanda. Student Council, Dramatics, G.A.A., Girls Chorus.

CAROLE WINTERS
"CARE"
Casey H. S.
Considerate, calm, cooperative. . .Carole. G.A.A., Band, Student Council, F.H.A., Dramatics Club, Shield, Spanish Club, Spartanite.

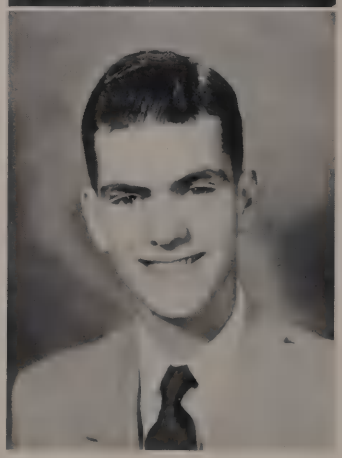

ROBERT WINTERS
"BOB"
Blue Island H. S.
Bluff, bold, blustering. . .Bob. Sportsman Club, Bowling League.

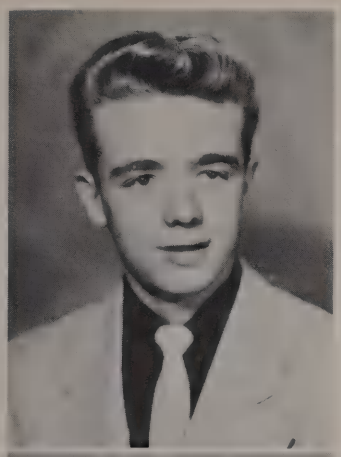

DANIEL WOOD
"WOODY"
Calumet H. S.
Dependable, docile, dapper. . .Dan.

GILBERT WOOLRIDGE
"GIL"
Reavis H. S.
Grateful, good-humored, genuine. . .Gil.
Football, Bowling League.

EDWARD WORNER, JR.
"ED"
Reavis H. S.
Well-known, windy, worthy. . .Worner.
Mixed Chorus, Hall Guard, Bowling League, Cafeteria.

CHARLENE YETTER
"CHAR"
Reavis H. S.
Cautious, charming, conservative. . .Charlene. Girls Chorus, Spartanite.

JAMES ZANDER
"JIM"
Bowen H. S.
Jocund, jolly, jubilant. . .Jim. Band, Sparanite, Bowling League, Hall Guard, Office Aide, Student Council.

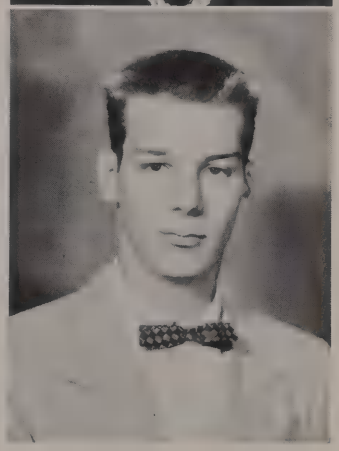

GARY ZMANIA
"ZEKE"
Proviso H. S.
Zealous, zestful, zippy. . .Zmania. Baseball, Football, Track, Hall Guard.

NANCY LEE SCHODROF
"NAN"
Blue Island H.S.
Nice, nifty, Notable...Nan. G.A.A., F.H.A., Chorus, Shield, Hall Guard.

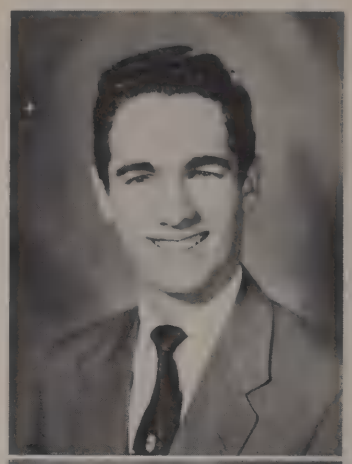

DONALD SKALA
"DON"
Calumet H.S.
Dependable, Discriminating, Dynamic ... Don. A.C.C.L., Varsity Club, Basketball, Baseball, Honor Roll.

BARBARA SMART
"BARB"
Reavis H.S.
Bantering, Behaved, Busy...Barbara. G.A.A., Shield, Dramatics, Art Club, Office Aide, Mixed Chorus, Spartanite.

GERNALD SNEKHAUS
"GER"
Reavis H.S.
Swell, self-contained, sound ... Snekhaus. Bowling League, Metals Club.

DOROTHY SPERAKOS
"DOT"
Loudes, H.S.
Dauntless, determined, dependable...Dorothy. Latin Club, G.A.A., Mixed Chorus, Dramatics.

SHARON STEVENS
"SHAR"
Blue Island H.S.
Sweet, singing, supreme ... Sharon. Band, G.A.A., Office Aide, Mixed Chorus, Shield, Dramatics, Music Ensemble.

FLORA TALLON
"FLO"
Blue Island H.S.
Friendly, faithful, fastidious...Flora. Girls Chorus, Dramatics.

DONALD TAYLOR
"DON"
Reavis H.S.
Trim, terrific, technical...Taylor. Baseball, Varsity Club.

RALPH THUNSTROM
"THUN"
Reavis H.S.
Ready, respected...regular...Ralph. Bowling League.

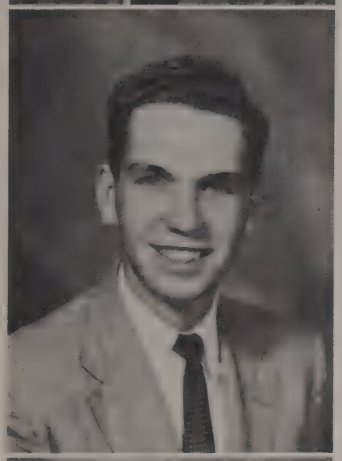

RONALD VENEMA
"RON"
Blue Island H.S.
Rapid, ready, ruddy...Ron. Pro Club, Spartanite, Shield, Dramatics, Cafeteria Aide.

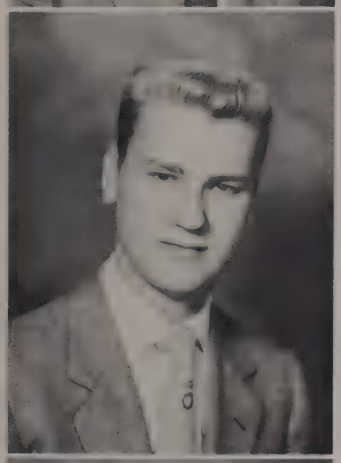

ROBERT VON STOWVER
"STOVE"
Calumet H.S.
Big, beaming, baffling ... Bob. A.C.C.L., Bowling League, Film Club, Spanish Club, Hall Guard.

MARY WALTON
"MAR"
Blue Island H.S.
Momentous, Modifying, Mindful ... Mary. F.H.A., G.A.A., Girls Chorus, Hall Guard, Library Aide, Cafe-Cashier, Spring Fantasy Queen.

CATHERINE TROJANUS
"CATHY"
Longwood Academy
Talkative, tenacious, typical... Trojanus. G.A.A., Shield, Dramatics, Spartanite.

BETTY VENTURI
"JINX"
C.V.S.
Boisterous, Bold, bombastic...Betty. G.A.A., Office Aide, Library Aide, Shield, Girls Chorus, Leather Club.

GAIL WAGONER
"GAY"
Blue Island H.S.
Gentle, genuine, glowing... Gail. Girls Chorus, Pep Club, G.A.A., Dramatics, Band, Latin Club, Library Aide.

DONALD WANEK
"DON"
Reavis H.S.
Deserving, Determined, Deluxe...Don. Wrestling, Football, Track, Varsity Club.

CLASS WILL AND TESTAMENT

We, the Class of 1955, do establish this document as our last will and testament. We do solemnly bequeath to those names appearing on this will the items here-in mentioned as being, in our opinion, the most appropriate for these persons.

Douglas Adams leaves his efforts at calisthenics to Warren Krause. Micheal Aiello leaves his phonographic mind to Mr. Flanery. Diane Anderson leaves her freckles to Marsella Radke. Lois Appel leaves all the wrestlers to Mr. George. Sylvia Bachert leaves her Latin II book to any one who is willing to take it. Ken Barry leaves his position in Student Council to Jim Schnieder. Lois Bennett leaves to Ron Zook, Ken Skala, and Dick Hoyd, her position on the street football team. Ron Berchert leaves his blond hair to Miss Weber. Sue Berghius leaves her old gym clothes to her twin brothers, Ron and Don. John Blaine leaves his knowledge of how to get along with Miss Weber to some unsuspecting junior who is going to take English IV. Jeanette Bradshaw leaves her speeches to Miss Marcin. James Brady leaves all of his homework and problems to the junior class. Mary Burke leaves her great tumbling ability to Carol Barth so that she may be the best in her P. E. class. Joseph Butkus leaves all his bowling skill to Mr. Gahala and Leonard Balter. Dolores Cada leaves her term paper to whatever junior that wants it. Jane Carota leaves her thick white bobby socks to Tom Campbell to keep his feet warm. Richard Cesal leaves his parking spot in the parking lot to some benny. Cozanne Chapman leaves her Wee Willie Winkie shirt to Bonnie Miller. Yola Chiappetti leaves her dimples to Mr. Wetzel. Marge Christ leaves her acting ability to Miss Marcin. Lucille Cooley leaves her pills to Miss Mombrum (She'll understand!) Randy Cornell leaves his basketball ability to Jon Harn. Betty Cusimano leaves her troublesome but happy senior class memories to her little sister, Jean. Hazel Demarco leaves her ability to play the piano to Pat Baldwin. Don DeMumbrum leaves to his brother and Tom Cambell all his unused Brownie Points. Don DeSalvo leaves his wavy hair to Mr. Zajac. Norman DeYoung leaves all his Brownie Points to Mr. Marks. Audrey Egan leaves her talking ability in Study hall to Mr. Arnold. Marlene Forsythe leaves her ability to chew gum in harmony class and not get caught to Sandy Kopp. Sharon Frew leaves all her spare time to Mr. Moore. Diane Gedaminsas leaves her gym locker to her sister Lucille. Mary Gilpin leaves her poem writing ability to Sherrill Wiegman. Marilyn Grassel leaves her cooking ability to Berna Gerke. Jeanette Hacker leaves her cooking ability to Miss Smith. Doris Hamson leaves Donna Beckett as Miss Ryan's personal secretary along with a supply of Ditto's and erasures. Darrel Hammonds leaves to Herbert Moore his English ability. Dorothy Harnew leaves all the unshelved library books to Jim Medows. Elaine Herriott leaves all her aches and pains to Miss Treadway. John Hoodock leaves Mr. George a bottle to celebrate his new state champions. Maureen Hopkins leaves Miss Finley a bottle of ink. Sally Hunt leaves all her girl friends to her cousin Joe Bates. Donald Idzik leaves to the junior class his tremendous knowledge of English IV. Diane Ingerson leaves all her old records to her brother Paul. Marge Irwin leaves Diane Kopp her thimble. Pat Jacobs leaves her coffee to Miss Smith. Barbara Jacobsen leaves her extra shirt and tie to Mr. Wetzel so he doesn't have to look for his. Anita Johnson leaves her splendid burning ability to the future Home Ec. classes. Jim Johnson leaves all connections with teachers, schools in general, to the poor unsuspecting freshmen and also gives all his teachers his gratitude for putting up with him for three years. Jerry Julien leaves all of the Pentakesdodecahedrons to Miss Ladendorf. Connie Keesler leaves her great ability in reading shorthand to any one who can read it. Betty Kerr leaves her driving ability to Mr. Hardin's Driver Training Students. Carol Knoblauch leaves all of her A's in typing to Karen Hickok, she needs them. Patsy Koestler leaves the boy in the blue sweater to Janie Becker. William Kope leaves to Richard Reynolds the school library (may he read in peace). Beverly Kruger leaves her alarm clock to Pat Kelsey so that she can get up in time for school. Bob Kunde leaves his ability to dance to Artie Aldridge. Leah Lamb leaves all her (so called) spare time to Miss Nicewander. Margie Lane leaves her G.A.A. membership to Buddy (hot dog) Shaffer. Kenny Lenz leaves his 8 years of perfect attendance to an up and coming ditcher. Bernice Lovelady leaves her clean and orderly locker to her sister, Ester, to "stuff" as she pleases. Joyce Lovelady leaves the electric typewriter she uses to Janis Norris. Jack Lucas leaves his athletic ability to Charlie Brooks, and the happiest years of my life to some freshie who will take advantage of them. Syl Majosky leaves Solid Geometry to the birds. Mike Marciano leaves all his double plays to Mr. Zajac. JoAnn Mayer leaves her brilliant musical ability in harmony class to Sandra Kopp. Jean Mooi leaves to her sister Mary Ann her ability to bake cakes. Judy Muehlhausen leaves her bookkeeping to Mr. Wetzel. Carrie Munson leaves her (so called) D. A. to Miss Smith. Joanne Musgrove leaves all of her ability in art to Miss Mackin, and all her wonderful times in Oak Lawn to all the kids remaining. Geraldine McCarthy leaves her love for dear old OLCHS and her good grades to her brother Mike. Ginny McCormak leaves her good behavior to the future classes of Mr. Gahala. Kenny McIver leaves his dancing ability to Coach J. Lewis. Mary Ann McKillip leaves her seat in Miss Danzl's study hall to Dorothy Boisdorf. Joyce Osborne leaves Bob Brill to Miss Mackin. Tim Murry leaves his size 9 1/2 to Freshman Betty Katow. Dave Pedigo leaves all his nice thoughts to Mr. Pettibone in 3rd period Study Hall. Joan Pekar leaves her timed writings in shorthand to Miss Finley. Skip Perillo being of sound mind and body just leaves. Ruth Petrokovitch leaves her sister her wilted roses, and Keith Johnson all the girls. Frances Ranstead leaves her bangs to Mr. Wetzel. Bill Reiners leaves his discuss to Stan Woell. Charles Rogan leaves all the gum that is pasted under the tables and chairs to Ken Vojteck and the Jr. Class. Jack Russell (shorty) leaves his great drumming ability to Alice Bergen. Ellen Sandt leaves Mr. George her excuses for being absent. Ron Scharr leaves his jacket with the white sleeves to Mr. Burgess. Carol Schnick leaves her brother, Tom, all the experience she acquired in four years of High School. Nancy Schodrof leaves her ability to do the backward roll to Carol Muehlhausen, tuck your head. Barbara Smart leaves her hard earned brownie points to Artie O'Meara who seems to make a hobby of collecting them. Gerald Snekhaus leaves his tremendous knowledge of algebra to Charles Posch. Dorothy Sperakos leaves her personality to Margaret Sieverson so that she may take her place driving Miss Treadway wild. Sharon Stevens leaves to her sister Karen, her locker if she will clean it up. Flora Tallon leaves her tumbling ability to her brother. Donald Taylor leaves all his double plays to Mr. Zajac. Ralph Thunstrom leaves his outstanding bowling ability to his dearly beloved brother. Cathy Trojanus leaves a bottle of bleach and a nickname "Bleachy" to Bob Moser. Ron Venema leaves nothing to no one. Betty Venturi leaves her term papers in World Problems to Bob Moser. Bob Von Stowver leaves nothing to no one because he needs it all himself. Gail Wagoner leaves her gum to Mr. Pettibone. Mary Walton just leaves. Don Wanek leaves his ability to loaf to Dick Backert. Bob Wask leaves his business on Maxwell Street to Chuck Posch. Carol Weidner leaves nothing cause she needs everything she has and then some. Ray Wheaton leaves his smiling personality to Miss Danzl. Jim White leaves his locker to Jan whose already got it. Wanda Williams leaves her cramped hand from shorthand to Miss Finley. Bob Winters leaves Mr. Zajac a bottle of hair tonic. Dan Wood leaves nothing to no body because he's taking it with him. Gil Woolridge leaves his dusty old locker to Bill Zima. Jim Zander leaves his press card to Phil Bernath. Gary Zmania leaves all his old towels to Coach J. Lewis.

40
41

1. E. Herriott
2. J. Bradshaw
3. C. Weidner
4. C. Schnick
5. N. Schodrof
6. M. Hopkins
7. B. Jacobsen
8. C. Munson
9. B. Smart
10. D. Ingerson
11. S. Berghuis
12. C. Trojanus
13. M. Walton
14. J. Lucas
15. J. Richards
16. D. Anderson
17. J. Muehlhausen
18. J. Osborne
19. R. Petrokovitch
20. B. Wask
21. F. Tallon
22. J. Musgrove
23. J. Hacker
24. B. Venturi
25. J. Pekar
26. J. Zander
27. R. Berchert
28. E. Mitchell
29. P. Koestler
30. F. Ranstead
31. J. Hoodock
32. S. Bachert
33. A. Egan
34. C. Greager
35. L. Appel
36. C. Yetter

1. C. Knoblauch
2. A. Johnson
3. M. Rachford
4. L. Lamb
5. R. Wheaton
6. J. Johnson
7. M. Christ
8. P. Jacobs
9. R. Thunstrom
10. S. Dowe
11. D. Gedaminsas
12. E. Weert
13. M. Grassel
14. K. Melfi
15. M. Lane
16. E. Worner
17. J. Johnson
18. B. Krueger
19. K. Lenz
20. B. Cusimano
21. C. Chapman
22. S. Stevens
23. D. Pedigo
24. V. McCormack
25. M. Burke
26. J. Mayer
27. E. Sandt
28. J. Lewis
29. L. Cooley
30. H. DeMarco
31. D. Cada

SENIOR CLASS OFFICERS

Back Row: L. to R., President, Ray Davis; Secretary, Carolyn Greager; Sponsor, Mr. Marks. Front Row: Vice President, Richard Cesal; Treasurer, Ruth Petrokovitch, Sponsors. Miss Barker, and Miss Finley.

JUNIOR CLASS OFFICERS

Back Row: L. to R., Sponsors, Miss Ladenforf, Mr. Flanery, and Mr. Underwood. Front Row: President, Ron Nelson; Treasurer, Pat Baldwin; Secretary, Pat McNaughton; Vice President, Art Aldridge.

SOPHOMORE CLASS OFFICERS

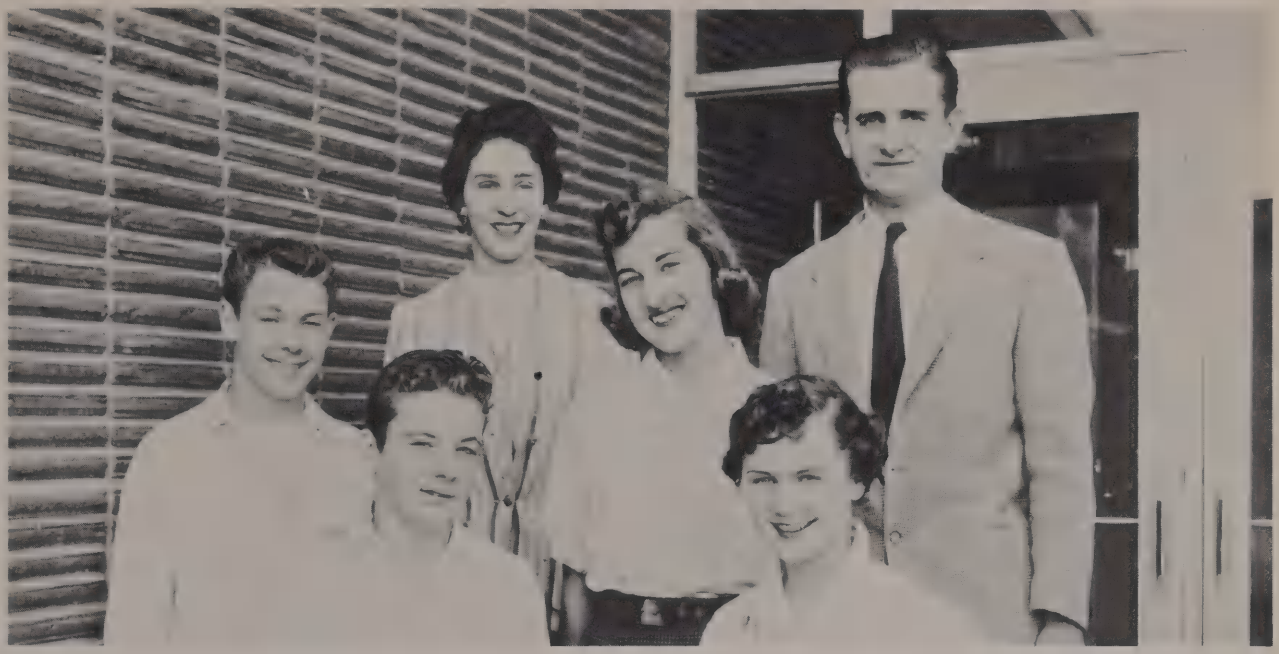

Back Row: L. to R., Sponsors, Miss Weber and Mr. Gahala. Middle Row: Vice President, Ken Klemp; Treasurer, Sandra Jackson. Front Row: President, Terry Finn; Secretary, Janet Moyers.

FRESHMAN CLASS OFFICERS

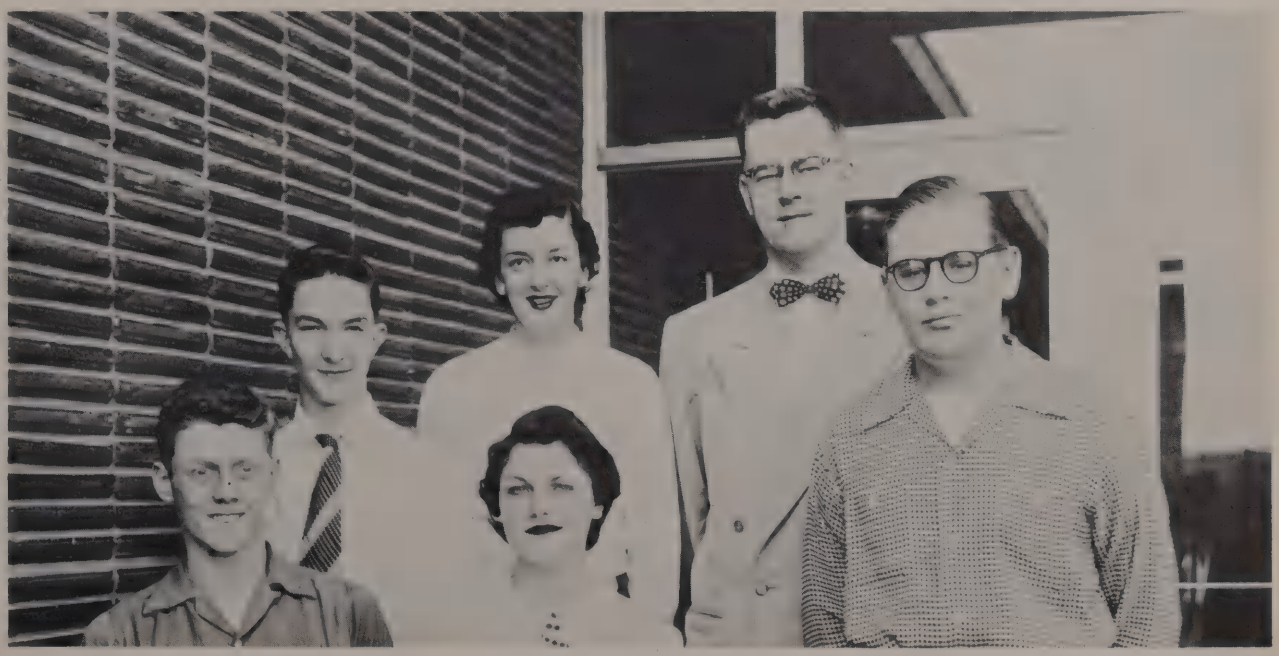

Back Row: L. to R., President, Bill Weidner; Sponsors, Mrs. Fredenburg, and Mr. Rohan. Front Row: Secretary, Gerry Richards; Treasurer, Sue Travers; Vice President, Warren Freiberg.

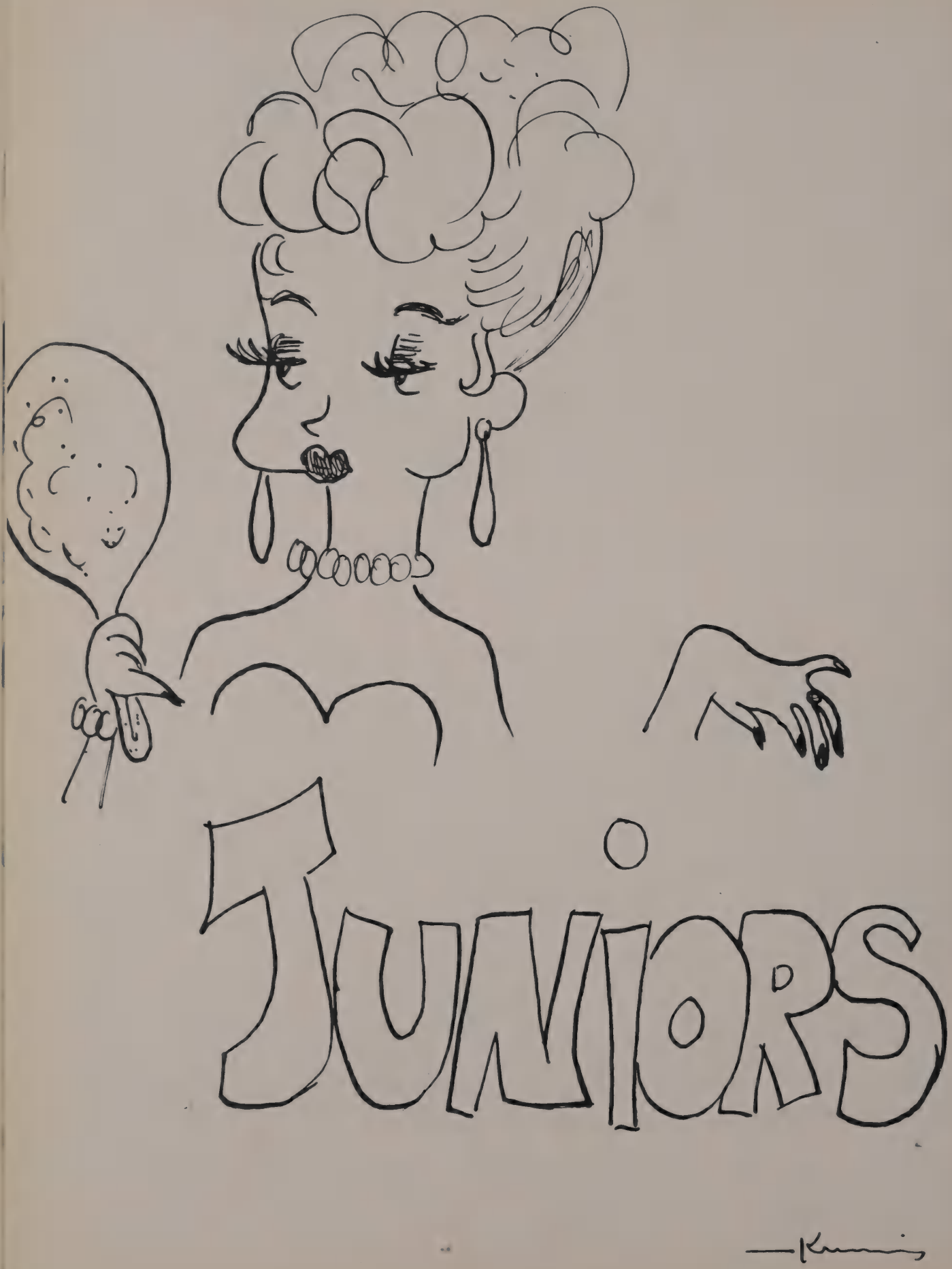
JUNIORS

Top Row: Arthur Aldridge, Richard Bachert, Patricia Baldwin, Will Bamberger, Carol Barth, Mary Bartuska. Second Row: Clayton Beck, Donnalee Beckett, Joan Bergen, Ralph Bergstrom, Phillip Bernath, John Bisbikis. Third Row: Dorthy Boisdore, Shirley Brandt, Charleen Brennan, Roland Brewton, Paul Brinkman, Barbara Brucker. Fourth Row: Carolyn Buell, Paul Bulow, Peter Bulow, Barbara Cacini, Robert Campbell, Thomas Campbell, Bottom Row: Margaret Cecil, Paul Christensen, Patricia Cizowski, James Clark, Betty Cole, Susan Coniglio.

Top Row: Thomas Cornish, Carole Cramer, Donald Crook, Dolores Culik, Jean Cusimano, Hope Dahlin. Second Row: Deanna Denton, George Dempsey, Adrian DeVries, Floretta DeVries, Herbert DeVries, James Dinaso. Third Row: Richard Drake, Barbara Doherty, James Drozdz, Betty Dulis, Mitchell Dunn, Lawrence DuPraw. Fourth Row: Ruth Ann Eakins, Elizabeth Eliason, Ardell Enders, Gordon Ericksen, Carita Forsberg, Annalee Framberg. Fifth Row: Jewell Freeman, Charles Gabby, Lynne Germann, Eleanor Godskesen, Arlene Goering, Thomas Gracious.

Top Row: Neil Granoien, Arthur Gregory, Sylvia Greicius, Annette Griede, Elizabeth Gross, Richard Gust. Second Row: Elaine Hafk, Nancy Handley, Roger Hannapel, Jon Harn, Thomas Hazzard, Sharon Heintz. Third Row: Sandra Henderson, John Hessling, Karen Hickok, Richard Hickok, James Hoker, Bruce Holstrom. Fourth Row: Harriet Horton, Joan Huet, Daniel Hughes, John Hurlock, Paul Ingerson, Leona Irby. Fifth Row: Marcia Janis, Elizabeth Jasnocha, Philip Jasper, Carolyn Johnson, Keith Johnson, Thomas Kampf.

Top Row: Barbara Kiuberis, Raymond Knapp, Linda Koehn, Warren Krause, George Krauss, Peter Kroner. Second Row: Jean Kruspe, Glenn Kuffel, Dennis Kuta, Gino Lenzi, Larry Liebenow, Albert Limberg. Third Row: Nancy Long, Barbara Lucas, Gloria Lytle, Authur MacDonald, Elaine MacGlashan, Noreen Majercak. Fourth Row: Lornalee Manz, Allen Martin, Harold Martinek, Patricia Mehler, Donald Meyers, Bonnie Miller. Fifth Row: Herbert Moore, James Moore, Raymond Moore, Ruth Morris, Robert Moser, Don McGuire.

Top Row: Roberta McIntosh, Christine McMillan, Patricia McNaughton, Ardyce Nassi, Ronald Nelson, Nancy Neubieser. Second Row: Janis Norris, Patricia Norton, Joyce O'Farrell, Arthur O'Meara, Edith Otto, William Peterson. Third Row: Lillian Petrokovitch, Mary Pohlman, Charles Posch, Theodore Prillwitz, Virginia Prillwitz, Maryann Puszewski. Fourth Row: Betty Jean Radtke, Howard Reiher, Richard Reynolds, Paul Rhodes, Frances Rogers, Jerry Ruhl. Fifth Row: Margaret Ringer, Clara Richardson, Diane Ryan, Jerry Sandberg, Barbara Sawa, Vivian Schiefelbein.

Top Row: Raymond Scheistel, Joan Schmitz, James Schneider, Edith Schoell, Roy Schoenbeck, William Schubert. Second Row: Margaret Sieverson, William Slager, Glenda Smith, Patricia Snoreck, Elizabeth Spain, Edwin Steinam. Third Row: Karen Stevens, Wanda Sublett, Ralph Suchomel, Bob Swanson, Nancy Taller, Arlene Thompson. Fourth Row: Sharon Thompson, Alfred Trautsch, Robert Tumiati, Carol Vander May, Herman Vanderwall, Helaine Vander Molen. Bottom Row: John Vojtech, Louise Volkstorf, Michael Walczak, Geraldine Wask, Lois Webb, James Welsh.

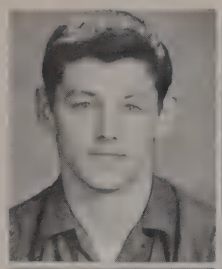

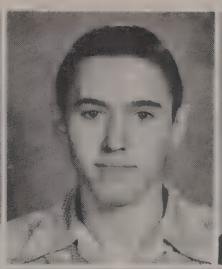

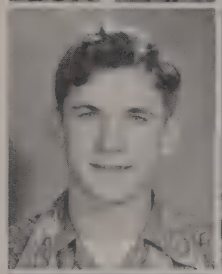
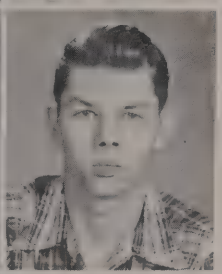
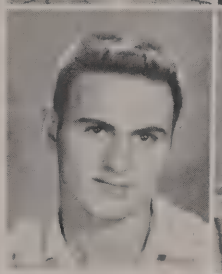
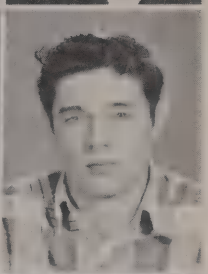

Top Row: Dean White, Leonard Whitely, Marcia Wieczorek, Sherrill Wiegman, Lowell Wilde, Barbara Wilkins. Second Row: Stanley Woell, Vincent Zajda, Walter Zieler, William Zima. Third Row: Robert Zingleman, Vivian Zysko.

SOPHOMORES

—Kunis

Top Row: Betty Abs, Beverly Adams, Bonnie Adams, Lynn Adams, Angelina Aiello, Georgeen Allison, Kenneth Anderson, Shelby Anderson. Second Row: Edward Arendt, Judith Austin, Margaret Bale, Darlene Bamberger, Mildred Bapst, Joseph Bates, Jane Becker, Willard Boudreau. Third Row: Geraldine Berent, Donald Berghuis, Ronald Berghuis, George Berkhofer, Paul Blakey, Roy Blomquist, Dean Bohne, Joan Braner. Fourth Row: Carol Brian, Robert Brill, Roy Bronson, Kay Bulow, John Bulow, Bill Burke, Mike Burrei, Gary Butz. Fifth Row: Frank Cangialosi, John Caratini, Joan Casey, Jon Chapman, Marlene Ciprian, Mollie Clark, Robert Collier, Charmayne Collings. Sixth Row: Robert Cooley, Donald Crenshaw, Gail Crenshaw, Linda Crook, Leota Cummings, Patricia Cwik, Diana Davidson, Donna Davidson. Seventh Row: Judy Davis, Larry DeMumbrum, John Dix, Geraldine Dote, Maryann Duke, Glenn Duncan, Pat Duvall, Lorraine Dybas.

Top Row: Walter Dymowski, John Eck, Bonnie Ellis, Florence Engnell, Shirley Epstein, Judith Erickson, Arlene Fabian, Frank Fahrforth. Second Row: Carol Feil, Terry Finn, William Fisher, Anna Ford, Arlene Fortier, Paula Fox, Robert Fredland, Carole Fuessel. Third Row: Merlin Gabby, Gary Gaskill, James Geiger, Berna Gerke, George Gilbert, Betty Glad, Garrett Gluth, Violet Goveia. Fourth Row: Benson Graham, Eileen Gumbos, Robert Hacker, John Hamann, Jeannette Harter, Mary Hartig, Eileen Hartman, Lawrence Helstern. Fifth Row: Thomas Hendricks, Janice Hensley, Pauline Heintzelman, Patricia Hickey, Henry Hiorns, Anthony Hladik, Ronald Hovey, Elizabeth Howells. Sixth Row: Richard Hoyd, Jerry Hughbanks, Chester Iwanski, Barbara Jackson, Charles Jackson, Sandra Jackson, Joyce Jacobs, Carol Jacobsen. Seventh Row: Richard Jacobsen, Kenneth Johnson, Robert Juds, Carol Jurewicz, Judith Kalsted, Ronald Kasch, Mary Keevers, Patricia Kelsey.

Top Row: John Kershbaum, Kenneth Klemp, Marguerite Kolken, Barbara Kopeck, Sandra Kopp, James Kouski, Betty Krahulec, James Krebs, Second Row: Gerald Kreide, Gerald Kvinge, Patricia Lawrence, Eugene Lee, Joyce Leffelman, David LeRoy, Walter Liebenow, Fred Lockwood, Third Row: Suzanne Lunn, Barbara Mahieu, Arthur Marolt, Ted Martin, John Maziorka, James Medows, Fourth Row: Marijoy Melfi, William Meuris, Marilyn Miller, Mary Miller, Barbara Misner, Barbara Mitchell, Bernetta Molde, Jeanette Morfoot, Fifth Row: Janet Moyers, Joan Mrozek, Ronald Murdoch, Margaret Murray, Fred McCleverty, Donald McClure, Roger McCullough, Sixth Row: Dorothy McNamara, June McVickers, Rose Nasers, Robert Neal, Joan Nevaril, Laurel Nicholson, Jeananne Nightingale, Clifford Nutto, Seventh Row: Nell Ann O'Leary, James Olson, Carol Padula, Thomas Parker, Anthony Pawlak, Richard Pedigo, Sharon Peoples, Donald Peotter

Top Row-Kathy Pilipiak, Myrna Pirsig, Beverly Pote, Judy Predmore, Beverly Prichert, Elaine Pryhuber, Roberta Raber, Madelyn Rabin. Second Row-Betsy Rachford, Pat Ransted, Pat Ranstrom, Ruth Reynolds, Pat Rhodes, John Riley, Steve Riley, Ken Rinkus. Third Row-Vivian Roberts, Carole Cummings, Ed Roshko, Mary Rudin, Don Rykaczewski, Ron Sajatovich, Bruce Sayers, Diane Schauer. Fourth Row-Dick Schubert, Arthur Schodrof, Sandra Schoell, Phyllis Schumm, Gerald Schultz, George Shannon, Ken Skala, Judy Slowinski. Fifth Row-Fred Smith, James Smith, Ray Smith, Bob Smith, Sylvia Smith, Bonnie Sorenson, Robert Spitzer, Jerry Stark. Sixth Row-Victor Staycoff, Donna Stern, Rich Strick, Kay Sullivan, Bob Suvada, Robert Tallon, Warren Taveggi, John Telling. Seventh Row-Nancy Thoell, Lloyd Thunstrom, Lynne Towner, George Tucci, Kent Uhlir, John Violtt, Ken Vojtek, Bobbie Waddell.

TOP ROW: Eileen Weldon, David Whitley, Theil Wilkie, Patricia Wilson, Julia Wimberly, Philip Winegar, Judith Wolniak, William Worden. SECOND: William Workman, Roberta Worrell. THIRD: Herbert Zaiden, Deanna Zingraf. FOURTH: Ronald Zook.

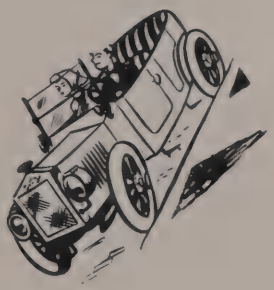

Fresh as
—Kunis

Top Row: Laura Jean Abrams, Henry Abs, Elaine Adams, Sandra Ammerman, Brian Anderson, Carolyn Anderson, Karen Arness, Mary Lou Ault, Second Row: William Aumann, Velerie Baaske, George Backstrom, Joanne Badeuz, Leonard Balter, Carol Barlow, Paul Beem, Third Row: Kenneth Below, Theresa Beneski, George Benton, Judy Benzschawel, Alice Bergen, Wayne Biros, Wanda Borkowski, Sandra Bowman, Fourth Row: Barbara Boyens, Catherine Braun, Ronald Brassine, Mary Ann Breen, Patricia Broholm, Charles Brooks, Diana Brooks, James Bryson, Fifth Row: Marion Bukowski, Charles Burns, Allan Busse, Beverly Butz, Patricia Byrne, Joan Camer, Joyce Campbell, Phillip Casey, Sixth Row: Marion Cecil, Erby Chancey, Jerry Chapukonis, Patricia Christ, Raymond Cizowski, Clinton Cleveland, Deanna May Cook, Carole Cummings, Seventh Row: Carolyn Dargert, Mary Del Rosal, Michael DeGroot, Virginia Dervinski, Bonita Mae Dix, Charles Dix, Joyce Downey, Anne Marie Downs

Left to Right - Top Row - Barbara Dybas, Deanna Dymbroski, Leroy East, Al Eland, Jerry Evans, Joe Enns, Donna Fett, Judy Frankland. Second Row - Bill Frentz, Bob French, Ruth Gabby, Carley Jo Garner, Susie Gasteyer, Lucille Gedaminsas, Jack Geiger, Walter Gierhahn. Third Row - Dan Godfrey, Gene Gotham, John Graefen, Rich Granito, Don Graves, Donna Greenlaw, Gloria Gross, Roy Grothe, Fourth Row - Jerry Gunderson, Margarita Hallegan, Howard Harmston, Linda Hazzard, Allan Helstern, Esther Hepp, Mary Hessling, Marcia Hicklin. Fifth Row - Judy Hilger, Marie Holton, Robert Hopkins, Pat Horvath, William Huet, Marlene Hutchinson, Wayne Jackson, Len Jacobs. Sixth Row - Bruce Jannush, Raymond Jasnocha, Ann Jeberjahn, Nancy Jeffers, Eugene Jenderzak, Bob Jennings, Helen Jonasen, Mary Ann Jonasen, Seventh Row - Loretta Jurazek, Betty Kadow, Marlene Kalush, Robert Kamholz, Richard Karvasek, John Kasper, Jerry Kelly, Joy Kernica.

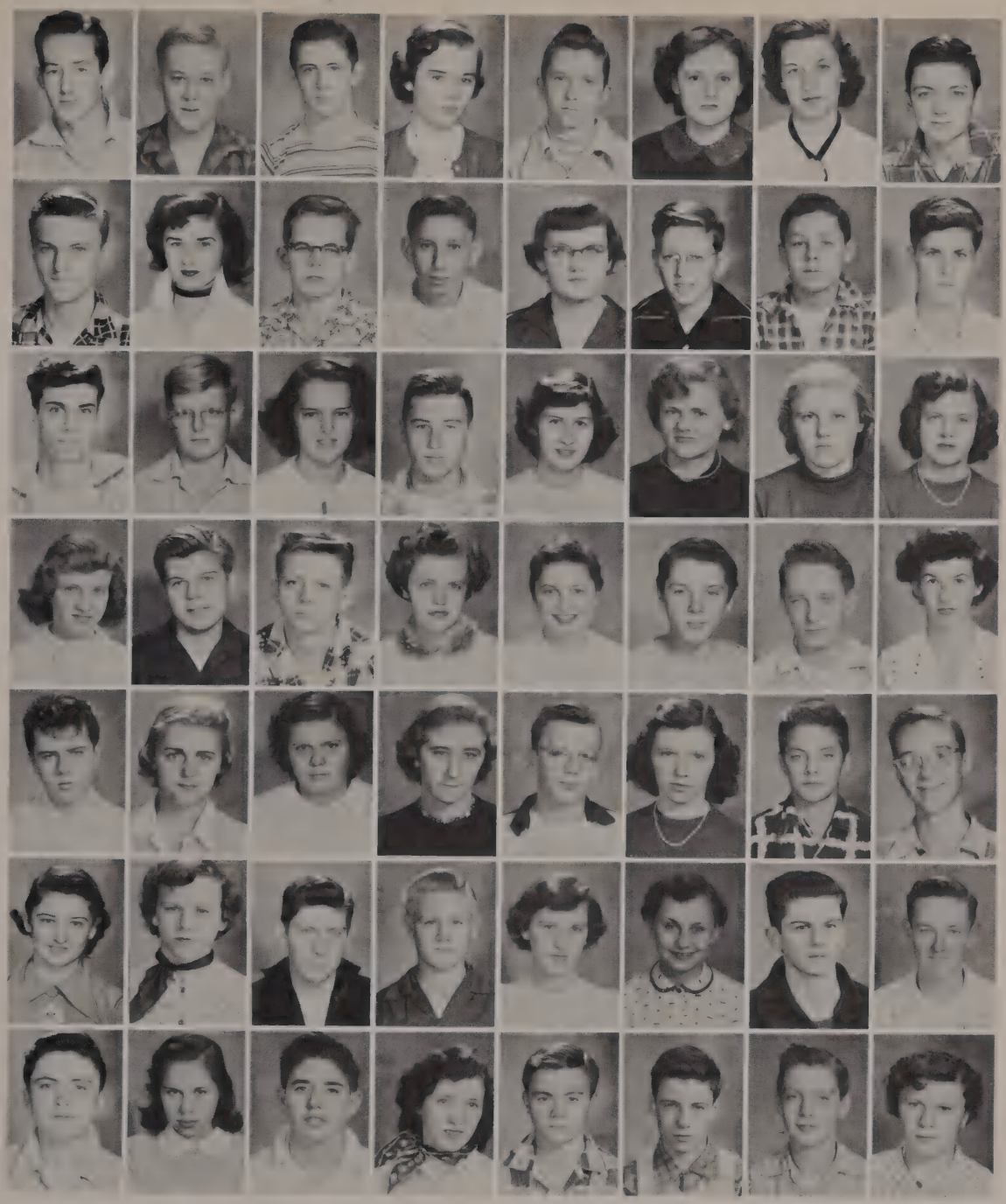

Top Row-David Kestian, Don Klein, Charles Kollman, Diane Kopp, Melvin Koschnitzki, Judy Krause, Caroll Krauss, Jim Krone. Second Row-Alvin Krueger, Sharon Kuches, Forest Kurtzwell, Richard Kuszynski, Joanne Lah, David Lamke, John Lane, Peter La Raviere. Third Row-Larry Leska, David Lindberg, Darlene Lindish, Rich Lisak, Esther Lovelady, Gerry Malpass, Judy Malpass, Marilyn Marlott. Fourth Row Gloria Martin, John Masson, Bob Maurer, Pat Mehring, Ruth Ann Melfi, William Meyers, Lester Miller, Donna Million. Fifth Row-Ray Mirabella, Lorraine Mitchell, Judy Mix, Mary Ann Mooi, Jerry Moore, Marion Moriarity, Tom Moser, Eugene Mrocyko. Sixth Row-Arlene Mrozek, Carole Muehlhausen, Gordon Muirhead, Larry Munson, Marjory Murdock, Carol Murphy, Tom McCabe, Michael McCarthy. Seventh Row-Robert McCormack, Bonnie McDermott, Ron McEathron, Darlene McGroth, Mike McInerney, Dan McLain, Stephen McNamara, Marion Neitzke.

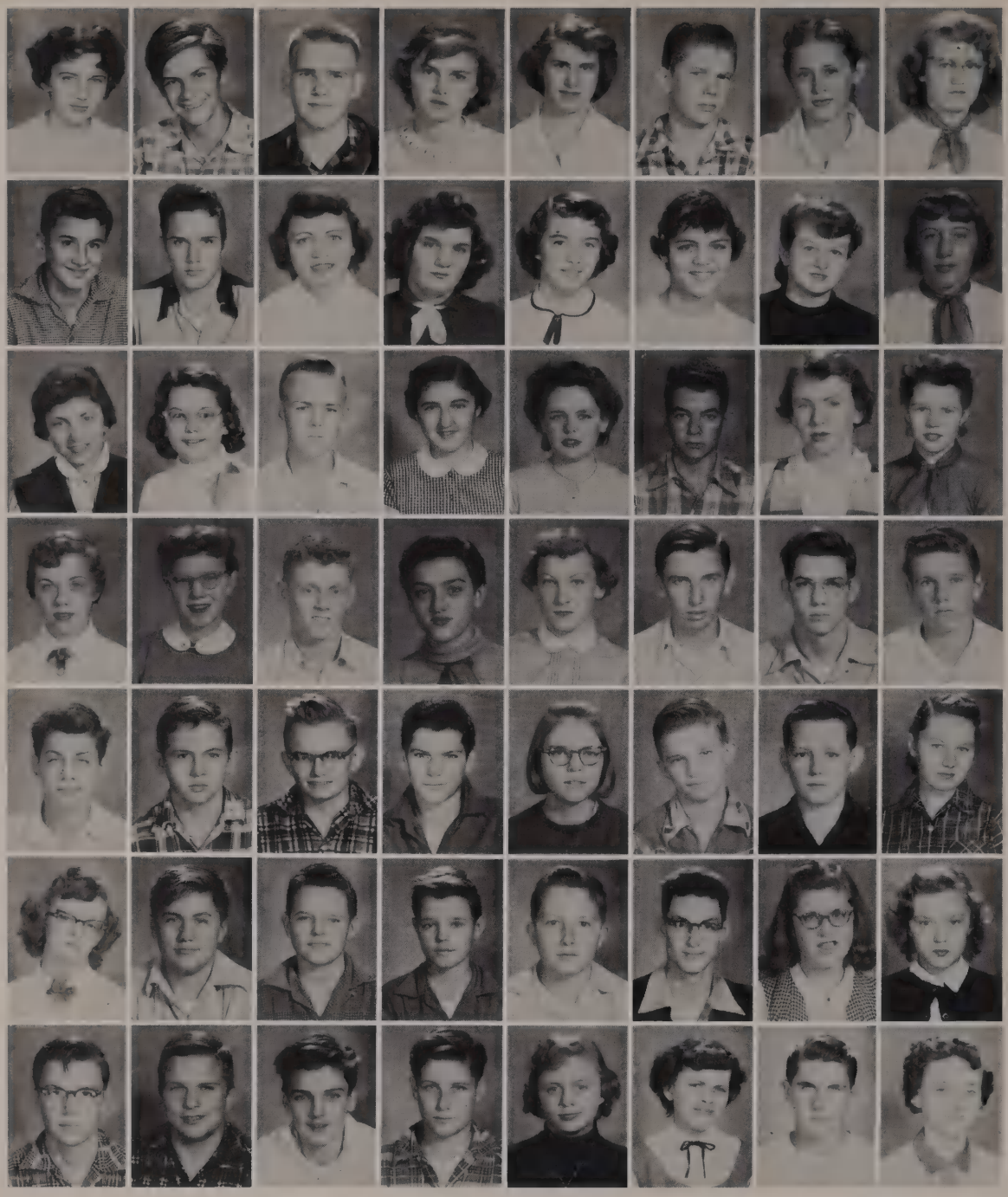

Top Row: Pat Niebert, Alan Nowacki, Richard Obrenski, Geraldine O'Brien, Elinor Olund, John Orr, Marcia Osness, Janet Pajkos, Second Row: Leonard Pajula, Vernon Parker, Rose Pattitucci, Carol Petit, Joyce Pitcher, Beatrice Plancarte, Judith Pogue, JoAnn Pohlman, Third Row: Celeste Potter, Gail Powley, Marvin Proctor, Patrica Prokop, Joan Quinlan, Mark Rabin, Marcella Radtke, Janice Regnerus, Fourth Row: Jacqueline Reidel, Jean Reiners, Gerald Richards, Jo Anna Rizzato, Patrica Roberts, Richard Roche, Jack Rogers, Jack Rotroff, Fifth Row: Lawrence Rowitz, Frank Ruchala, Clarence Ruschill, James Sanders, Florence Sanow, James Schaeffer, George Schaeffler, Edna Schedin, Sixth Row: Diane Schieble, Glenn Schiller, George Schlesinger, Jerry Schlesinger, Thomas Schnick, Robert Schroede, Janis Scott, Sue Scott, Seventh Row: Leroy See, Alphonso Shields, Daniel Shutay, Michael Sieverson, Judy Smilde, Nancy Schmidt, Thomas Smith, Charlotte Sopkowicz

Top Row: Judy Stanley, Robert Steinberg, Martha Stern, Rosemary Stewert, Edward Stoller, Walter Sublet, Jim Sullivan, Joan Teeling. Second Row: Richard Terese, Kenneth Teutsch, Sandra Thornton, Suzanne Travers, Bernard Trudeau, Anita Valluzzi, Jerry Vancura, Bruce Velleux, Third Row: Fred Veronese, James Viollt, Alan Vojtech, Jacqueline Vollenbroek, Ralph Wagner, Carol Lou Walenta, William Wallace, Leonard Walls, Fourth Row: Dorothy Wanek, Charles Webb, Sally Wedick, Rosalie Welsh, Mary White, Fred Williams, Rich Williams, Donald Wilson, Fifth Row: Grant Wilson, John Windsor, Joan Wisemiller, John Wortel, Roberta Wrobleski, Cherie Wulff, Bill Wiedner, Daniel Yandel, Sixth Row: Gayle Young, Mary Ann Zellers, Laurel Zick, Leonard Zieler, Gerald Zukowski, Calvin Reynolds, Robert Spaulding

Carolyn and Marilyn Hazlett.

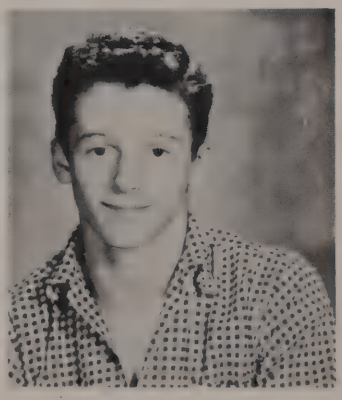

Henrietta Phelp, Joe Perillo, Connie Phiefer.

ACTIVITIES
—Kumis

STUDENT COUNCIL OFFICERS

Back Row: Left to Right: Bill Reiners, Stanley Woell, Ken Barry, Front Row: Miss Danzl, Jim Lewis, Carolyn Greagor, Jim Schnieder

STUDENT COUNCIL REPRESENTATIVES

Back Row: Left to Right: Jim Schneider, Ken Barry, Bill Reiners, Lenard Walls, Henry Horn, John Hamann, Ron Zook, Joe Bates, Stan Woell, Warren Freiberg, Jim Hooker, Jim Lewis, Second Row: Barbara Boyens, Pat Baldwin, Bill Huet, Ken Skala, Wanda Williams, Lucille Cooley, Warren Krause, Carolyn Greagor, Steve McNamara, Judy Stanely, Diane Kopp, Joe Perillo, Third Row: Sue Coniglio, Bonnie Miller, Calvin Reynolds, Al Eland, Betsy Rachford, Charmayne Collings, Terry Finn, Fourth Row: Kenny McIver, Carol Murphy, Sandy Kopp, Miss Danzl, Marilyn Miller, Virginia Prillwitz

SHIELD STAFF

Top Row: Lois Bennett, Dorothy McNamera, Marge Cecil, Ann Jeberjohn, Marcia Hicklin, Wanda Williams, Marilyn Grassel, Hazel DeMarco, Fran Ransted, Barbara Smart, Ron Venema, Ray Davis, Dianne Anderson, Ron Berchert, Virginia McCormick, Mike Riello, Second Row: Ellen Sandt, Mary Ann Duke, Carol Weidner, Janet Moyers, Diane Schielbe, Charmayne, Collings, Carol Feil, Lynn Adams, Mary Joy Melfi, Leah Lamb, Barbara Jacobson, Sylvia Berchert, Joanne Musgrove, Jeanette Hacker, Marian Rachford, Maureen Hopkins, Carrie Munson, Betsy Rachford, Carolyn Greagor, Sponsor, Wilma Mackin, Third Row: Lucille Cooley, Dolores Cada, Jane Carota, Sharon Stevens, Carol Knoblauch, Cathy Trojanus, Joyce Osborne, Betty Cusimano, Sharon Frew, Yola Chiappetti, Nancy Schodrof, Audrey Egan, Pat Jacobs, Betty Venturi, Diane Ingerson, Carol Winters, Fourth Row: Cozanne Chapman, Jean Cusimano, Arlene Fabian, Ardell Enders, Bernetta Molde, Janis Scott, Joan Pekar, Judy Muelhausen, Paula Fox, Marge Christ, Betty Kerr, Pat Koestler, Judy Hilger

SPARTANITE

Back Row: Dianne Ingerson, Clara Richardson, Mary Burke, Robert Wask, John Hoodick, Gene Mitchell, Robert Kunde, Ronald Venema, Tom Murry, Jum Zander, Betty Kerr, Joyce Lovelady, Middle Row: Eleanor Weert, Audry Egan, Sue Bergious, Ken McKiver, Gerry Wask, Carole Winters, Leah Lamb, Charleen Yetter, Jean Ealison, JoAnne Mayer, First Row: Danny Krug, Jim Brady, Sponsor, Mr. Moore, Barbara Wilkins, Sharon Frew, Carol Wiedner

FILM CLUB

Back Row: left to right - Barbara Jackson, Ralph Wagner, George Shannon, Don Klein, Pat Lawrence, Larry Demumbrum, Fred Mc Cleverty, Charles Brooks, Paul Ingerson, Chuck Gabby, Robert Fredland, Diane Ryan, John Masson, Michael Sieverson, Roy Blomquist, Dennis Kuta, Mr. Johnson. Front Row: Ken Below, Bob Maurer, Joyce Campbell, Bob Steinberg, Mike Burrei, Gerry Wask, Larry Du Praw, Beverly Prichard, Joe Evans.

ART CLUB

Back Row - Barbara Doherty, Betty Dulis, Mrs. Mackin, Ron Berchert. Second Row - Marilyn Hazlett, Mary Ann Duke, Carolyn Hazlett, Ruth Petrokovich. Third Row - Joanne Musgrove, Jane Carota, Pat Snoreck, Marge Christ.

LATIN CLUB

Sator arepo tenet opera rotas.

Veni veni veni.

Top Row: Left to Right: Sylvia Bachert, Jewel Freeman, Georgeen Allison, Bonnie McDermott, Joan Quinlan, Betty Abs, Sue Coniglio, Mary Ann Duke, Marguerite Kolken, Thresa Beneske, Susan Gasteyer. Bottom Row: Betty Kadow, Ruth Ann Melfi, Joyce Pitcher, Diane Ryan, Suzie Pawley, Janis Scott.

Top Row: Left to Right-Pat Wilson, Tony Hladik, Dan Rykaczewski, Ken Johnson, Tom Hendricks, Will Bamberger, Vince Zajda, Gerry Schultz, George Berkohoffer, Ron Murdock, John Blaine, Larry Liebenow, Roland Brewton, Gail Wagoner, Louise Volkstrof. Second Row-Larry Rowitz, Jack Rothroff, Gary Butz, Roy Groethe, Leonard Balter, Bill Weidner, Lynn Adams, Al Limberg, Roy Blomquist, Ray Cizowski, Steve Riley, Richard Hoyd, Roy Hopkins, Tom Smith. Third Row-Gerry Berent, Edith Schoell, Chris McMillian, Ken Skala, Ron Sajatovich, Alan Vojtech, Wally Sublett, George Shannon, Roberta Worrel, Beverly Prichard, Wanda Sublett, Betsy Rachford. Fourth Row-Pat Norton, Ann Ford, Richard Williams, Gerry Stark, Mike Burrei, Len Pajula, Joe Perillo, Al Eland, Clint Cleveland, Mike McInerney, John Lane, Joan Badewz, Joyce Jacobs, Bottom Row-Gloria Gross, Barbara Boyens, Joyce Gross, Judith Stanley, Deanna Cook, Carly Jo Garner.

LIBRARY AID

First Row: Edie Shoell, Eleanor Godskeson, Arlene Thompson, Dorothy Harnew, Pat Wilson, Barbara Misner, Leona Irby, Roberta McIntosh, Gail Wagoner, Vivian Zysko, Harriet Horton, Wanda Sublett, Second Row: Pat Rhodes, Ruth Eakins, Gerry McCarthy, Carita Forsberg, Fran Ranstead, Linda Koehn, Joanne Bartuska, Jean Eliason, Pat Norton, Judy Muehlhausen, Third Row: Nancy Neubieser, Sue Coniglio, Cathy Trojanis, Jeanette Harter, JoAnne Mayer, Fourth Row: Carolyn Johnson, Roberta Raber, Miss Stutzman, Sponsor, Mary Ellen Kevers, Mary Walton, Connie Keesler

F. H. A.

Top Row: Miss Smith, Sponsor, Sally Hunt, Marcella Radke, Joan Bergen, Bernetta Molde, Annette Griede, Carrie Munson, Aimee Golk, Lynn Adams, Clara Richardson, Linda Koenn, Jerry Wask, Arlene Fabian, Mrs. Bachert, Middle Row: Bonnie Sorenson, Sylvia Bachert, Janice Regnerus, Barbara Wilkins, Manlyn Grassel, Kathy Pilipiak, Lucille Cooley, Shelly Anderson, Jeanette Hacker, Anita Johnson, Mrs. Fredenburg, Bottom: Linda Crook, Jean Mooi, Cathy Braun, Dianne Anderson, Nancy Schodrof, Audrey Egan, Pat Jacobs, Elaine Herriott, Dorothy Harnew.

BUSY WOMEN

Left to right: Jean Nightingale, Gerry Berent, Lynn Adams, Arlene Fabian.

Left to right: Gerry McCarthy, Mary Walton, Darlene Bracken, Floretta DeVries, Elaine MacGlashen, Sharon Frew, Ruth Ann Eakins, Miss Smith, Arlene Fabian, Berna Gerke, Arlene Fortier.

HONOR SOCIETY

Top Row: Kenneth Lenz, William Reiners, Clayton Beck, Jerome Julien, Ronald Nelson, Sandra Dowe. Third Row: Betty Venturi, William Slager, Paul Brinkman, Marian Rachford, Paul Ingerson, John Hurlock, Patricia Koestler. Second Row: Eleanor Godskesen. Barbara Sawa, Carolyn Greager, John Bisbikis, Patricia Baldwin, Nancy Taller. Bottom Row: Kenneth Barry, Carrie Munson, Miss Ryan, Raymond Wheaton, Marcia Janis.

HONOR ROLL

Top Row: Mildred Bapst, Betty Venturi, Ray Cizowski, Ken Lenz, Bill Reiners, Tom Hendricks, Clayton Beck, George Berkhofer, Jerome Julien, Paul Beem, Ron Nelson, Florence Engnell, Tony Hladik, Sandy Dowe, Nancy Taller. Second Row: Sue Travers, Paul Ingerson, Eleanor Godskesen, Jean Reiners, Bill Slager. Bruce Sayers, Paul Brinkman, Marian Rachford, George Benton, Gary Gaskill, Charles Dix, Sandra Thornton, Mary Ann Breen, John Hurluck, Sandy Ammerman. Third Row: Ruth Ann Melfi, Janice Regnerus, Susan Lunn, Barbara Sawa, Beverly Prichard, Carolyn Greager, Judy Stanley, John Bisbikis, Pat Baldwin, Joyce Jacobs, Carol Barth, Bonnie Sorenson, Lynn Towner, Carol Barlow. Fourth Row: Sylvia Bachert, Georgeen Allison, Marcia Janis, Anita Valluzzi, Joan Mrozek, Arlene Morzek, Marijoy Melfi, Joyce Campbell, Phyllis Schumm. Paula Fox.

HALL GUARDS

Top Row, Left to right: Jim Lewis, Mike Marciano, Bill Zima Lee Zmania, Norma DeYoung, Bob Kunde, Jack Russel, Mickey Gaborik, Jack Lucas, Al Trautsch. Second Row: Stew Balter, Don Skala, Don De Salvo, Darrell Hammond, Ken Barry, Stan Woell, Ken Lenz, Jim Johnson, Syl Majosky, John Hoodock. Third Row: Dave Pedigo, Joh Harn, Ken Skala, Bob Moser, Carolyn Greager, Lucille Cooley, Jim Richards. Fourth Row: Joan Bergen, Sue Coniglio, Mr. Burgess, Mike Blumn, Mary Walton, Nancy Schodrof.

OFFICE AIDS

Top Row, Left to right: Betty Kerr, Lois Bennett, Marian Rachford, Ken Lenz, Betty Venturi, Arlene Thompson, Carrie Munson, Carolyn Greager, Lois Appel. Middle Row: Sharon Stevens, Pat Jacobs, Noreen Majercek, Elaine Herriet, Sally Hunt, Betty Cusimano, Diane Ingerson, Dorothy Boisdore. First Row: Julia Wimberly, Virginia McCormack, Maureen Hopkins, Mrs. J. Orr, Cozanne Chapman, Joyce Osborne.

COIN CLUB

Top Row, Left to right: Bob Wask, Mike Burrel, Joe Butkus, Gene Lee. Second Row: Paul Blakey, Charles Posch, Mr. Hawse.

GRAFIC ARTS

Top Row, Left to right: Mr. Jacobson, Stu Balter, Charles Roghan, Al Trautsch, Micky Gaborik, Bill Zima, Jack Lucas. Bottom Row: Rich Gust, Jim Brady, Art Gregory, Bob Campbell, Bob Kriede, Dave Pedigo, Jim Richards.

SPORTMAN CLUB

Top Row, Left to right: Bob Wask, Bruce Holstrom, Ned Stienam, Charles Posch. Glen Duncan, Mike Burrei, Mr. Palmer. Second Row: Phillip Bernath, Ray Knapp, Fred Veronese, John Hoodock.

SPANISH CLUB

Top Row, Left to right: Barb Jackson, John Kasper, Roberta Mac Intosh, Don Crook, Art Gregory, Henry Hiorns, Gordon Erickson, Jerry Sandburg, Don Mc Clure, Florence Engnell, Bob Hacker, Deanna Denton, Ann Jeberjahn, Laurel Nicholsen. Second Row: Rosemary Stewart, Marijoy Melfi, Gayle Young, Lois Hagberg, Clarence Ruschell, Kenny Klemp, Carolyn Anderson, Fred Smith, Larry Munson, Marilyn Gabby, Kathy Bulow, Lynne Towner. Third Row: Carol Feil, Judy Smilde, Anita Valluzzi, Marchia Hicklin, Arletta Weiss, Pat Hickey, Barb Mahieu, Julia Wimberly, Sue Lunn, Joyce Campbell, Shelby Anderson, Joan Huet. Front Row: Jim White, Tom Campbell, John Bisbikis, Mrs. Warren, Bob Collier, Dolores Cada.

Left to Right: Sandra Desmond, Juanita Foster, Judy Raske, Don Freeman, Hugh McMillan.

Left to Right: Ed Berchert, Barbara McReynolds, Marie Redmond.

SENIOR PLAY OF "54"

Left to Right: Hugh McMillan, Sandra Desmond, Shirley Vodochodsky, Lloyd Krout, Joyce Krauss, Juanita Foster, Richard Feil.

DRAMATICS

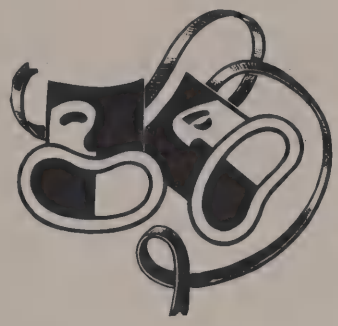

Back Row, Left to right: Barbara Smart, John Hoodock, Don De Salvo, Barbara Kuiberis, Ron Venema, Ned Stienam, Bruce Holstrom, Richard Lunn, Wanda Williams, Gail Wagoner, Louise Volkstrof, Deanna Denton, Virginia McCormack, Fifth Row: Dianna Ingerson, Jane Carota. Marge Christ, Dick Hickok, Jeanette Bradshaw, Betty Kerr, Lucille Cooley, Carrie Munson, Sally Hunt, Dolores. Cada, Elaine Herriet, Marge Irwin, Kathy Trojanus. Fourth Row: Ruth Petrokovitch, Sharon Stevens, Carole Winters, Carol Schnick, Barbara Jacobsen, Hazel De Marco, Linda Krone, Leah Lamb, Sue Berghuis, Ken Mc Iver, Ron Berchert, Pat Jacobs, Miss Marcin. Third Row: Mary Ann Puzzoski, Pat Cizowski, Audry Egan, Maureen Hopkins, Donna Beckett, Clara Richardson. Second Row: Sharon Frew, Joanne Johnson, Barbara Wilkins, Gerry Wask, Helaine Vander Molen, Carol Weidner, First Row: Vivian Schiefelbein, Sylvia Bachert, Nancy Schodrof, Barbara Doherty.

CHRISTMAS PLAY'S

"THIS STRANGE NIGHT"

"OUR MISS BROOKS AT CHRISTMAS TIME"

Douglas Adams, Ronald Berchert, Jeannette Bradshaw.

Marge Christ, Barbara Doherty, Carol Schnick, Sylvia Bachert, Ned Steiman, Deanna Denton, Sharon Stevens, Kenneth Barry.

BEGINNING BAND

Top Row: Jean Reiners, Melvin Koschnitzki, Don Meyers, Gene Mrozcko, Glen Schiller, Don Klein, Walter Sublett, Alan Nowacki, Leroy See, John Masson. Second Row: Lucille Gedaminsas, Susan Travers, Martha Stern, Dan Godfrey, Carolyn Anderson, Judy Hilger, Nancy Schmidt, Mike Burrei. Third Row: George Schaeffler, Angelina Aiello, Carole Cummings, Mr. Pettibone, Joyce Campbell, Joan Quinlan.

ADVANCED BAND

Baton Twirlers: Lynn Adams, Carolyn Buell, Judy Crickson. Band: Betty Jean Radtke, Jack Russell, Warren Taveggia, Ken Klemp, Karen Arness, Roy Blomquist, Vince Zajda, Mr. Pettibone, Mike Aiello. Baton Twirlers: Roberta Worrell, Karen Stevens, Marge Bale. Second Row: Bill Reiners, Jim Smith, Darrel Hammonds, Charles Posch, Roger Hennapel, Jim Zander, Leona Irby, Henry Abs, Gerald Kvinge, Mary Hartig, Betty Abs, Darlene Bamberger, Donna Davidson, Jon Chapman, Dick Schubert, Roger McCullough, Jim Moore, Dick Hoyd, John Bisbikis, Ned Steinam, Dick Bachert, Stan Woell. Third Row: Gail Wagner, Gerald Schultz, Doug, Adams, Ken Below, Larry Liebenow, Dave Regal, Marlene Forsythe, Carol Feil, Arlene Fortier, Mark Rabin, Diana Davidson, Bonnie Miller, Dean Bohne. Fourth Row: Diana Gedaminsas, Sandra Dowe, Joan Huet, Dorothy McNamara, Myrna Pirsig, Francis Rogers, Carole Winters.

MIXED CHORUS

Top Row: Dorothy Sperakos, Phil Bernath, Bill Meuris, Tom Campbell, Bruce Holstrom, Charles Jackson, Ron Nelson, Jim Lewis, Phil Winegar, Ken Johnson, Bill Burke, Barbara Smart, Larry Du Praw. Second Row: Linda Koehn, Joan Braner, Sandra Dowe, Ken Skala, Lois Bennett, Graham Benson, Bonnie Ellis, Elaine Herriet, Marge Irwin, Jane Becker, Hazel De Marco, Joan Bergen, Betty Radtke. Third Row: Sharon Stevens, Marge Sieverson, Marijoy Melfi, Pat Mehler, Ron Berchert, Glenn Duncan, Gloria Lytle, Judy Austin, Dorothy Boisdore, Lornalee Manz. Fourth Row: Barbara Wilkins, Nancy Shodrof. Marcia Janis, Charmayne Collings, Ann Pitcher, Julia Wimberly, Pat Cizowski, Nancy Taller. Fifth Row: Phyllis Schumm, Sandra Kopp, Mr. Arnold, Bonnie Adams, Carol Vander May, Beverly Krueger.

SENIOR GIRLS CHORUS

Back Row, Left to right: Carol Barth, Judy Davis, Roberta Worrell, Joyce Jacobs, Sandra Jackson, Molly Clark, Margaret Murray, Laurel Nicholson. Carol Fuessel, Kathy Pilipiak, Linda Crook, Diane Schauer. Third Row: Henrietta Phelps, Connie Pheiffer, Betty Abs, Deanna Zingraf, Barbara Jackson, Marlene Ciprian. Pat Rock, Bobbi Waddell, Carita Forsberg, Charlene Yetter, Bernetta Molde, Lorraine Dybas. Second Row: Barbara Mitchell, Pat Cwik, Pat Ranstrom, Joann Johnston, Madelyn Rabin, Judy Kalsted, Beverly Adams, Elizabeth Rachford, Janet Moyers. First Row: Carol Vanoer May, Paula Fox, Lou Massi, R. J. Arnold, Donna Stern.

GIRLS' CHORUS

Back Row: Joan Cramer, Mary Ann Jonasen, Janice Ricknauss, Janet Pajkos, Donna Greenlaw, Carol Krause, Charlotte Sopkowicz, Ruth Gabby, Marjory Murdock, Marion Cecil, Sally Wedick, Diane Kopp, Mary Ann Breen, Joann Badeauz, Elaine Adams, Mary Agnes White, Roberta Wrobleski. Fifth Row: Sandra Ammerman, Cherree Wulff, Kathy Braun, Gerry O'Brien, Barbara Dybas, Virginia Dervinski, Helen Jonasen, Darlene McGrath, Carol Barlow, Judy Mix, Sharon Kuches, Verlerie Baaske, Edna Schedin. Fourth Row: Linda Hazzard, Carol Pettit, Joann Lah, Marcia Hecklin, Pat Prokop, Marie Holton, Mary Lou Hessling, Joann Rizzato, Judy Pogue, Marlene Kalush, Bonnie McDermott. Third Row: Margaret Halligan, Carol Murphy, Judy Krause, Sandra Bowman, Laurie Abrams, Carol Muelhausen, Theresa Beneski, Jackie Reidel, Bonita Dix, Rose Pattitucci, Gerry Malpass, Susan Gasteyer. Second Row: Joyce Downey, Celeste Potter, Gloria Martin, R.J. Arnold, Darlene Lindish, Pat Mehring, Joyce Pitcher. First Row: Janis Scott, Suzie Pawley, Antionette Chappaconeus, Judy Malpass, Ruth Melfi, Betty Kadow.

BOYS' CHORUS

PROM "54"

Sports.
OINK!
—Kurnis

CHEERLEADERS

Jane Carota, Kathy Pilipiak, Lois Appel, Ellen Sandt, Betty Dulis.

Sandy Kopp, Susie Pawlak, Barbara Doherty.

LETTERMAN CLUB

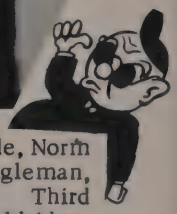

Top Row, Left to right: Mike Marciano, Bill Reiners, Will Bamberger, Glen Kuffel, Paul Rhodes, Bob Kunde, Norm DeYoung, Mickey Gaborik, Stan Woell, Al Trautsch. Second Row: Paul Ingerson, John Hoodock, Bob Zingleman, Don Skala, Ray Davis, Ron Nelson, Chuck Rogahn, Jim Schneider, Rich Gust, Bob Moser, Jim Drozdz. Third Row: Mike Aiello, Dave Pedigo, Jim Richards, Paul Brinkman, Bob Collier, Dan Rykaczewski, Artie Aldridge, Don Wanek, Don Taylor, Phil Bernath. Fourth Row: Ken Lenz, Skip Perillo, Mr. Lewis, Mr. George, Jack Lucas, Johnny Bisbikis. Bottom Row: Keith Johnson, Dick Bachert, Terry Finn.

CORONATION BALL QUEEN'S COURT

Back Row, Left to right: Jim Richards, Ray Davis, Bill Reiners, Jack Lucas, Bob Kunde, Mike Marcano., Bob Moser. Bottom Row: Sharon Thompson, Geraldine Mc Carthy, Carolyn Greagor, Ruth Petrokovitch, Lois Bennett, Betty Dulis, Marge Lane.

Left to Right Ruth Petrokovitch, Jack Lucas.

VARSITY FOOTBALL

Top Row: Mr. Lewis, Chuck Rogahn, Tom Hazzard, Jack Lucas, Bill Peterson, Bob Kunde, Glen Kuffel, Bill Reiners, Mike Marciano, Ken Lenz, Jim Schneider, George Dempsey, Ray Davis, Mr. George. Second Row: Jim Drozdz, Bob Moser, Jim Richards, Art Aldridge, Richard Gust, Paul Brinkman, Al Limberg, Bob Collier. Third Row: Jerry Ruhl, Don Wanek, Jim Clark, Skip Perillo, Dave Pedigo, Keith Johnson, Will Bamburger, Terry Finn.

FROSH-SOPH FOOTBALL

Top Row: Erby Chancey, Bruce Sayers, John Bulow, Leonard Zieler, Bill Meuris, Richard O'Brenski, Ken Anderson, Leonard Walls, Charles Jackson, Art Marolt, Jack Teeling, John Dix, Richard Lisak, William Weidner, Dan Rykaczewski, Robert Smith. Second Row: Mr. Wiltshire, Steve Riley, George Gilbert, Ray Smith, John Kerschbaum, Ted Martin, Ken Skala, Roy Bronson, Robert Spaulding. First Row: Don Crenshaw, Jerry Richards, Roy Hopkins, Don Graves, George Benton, Dan Godfrey, Glenn Duncan. Missing from Picture: Joe Perillo, Richard Pedigo.

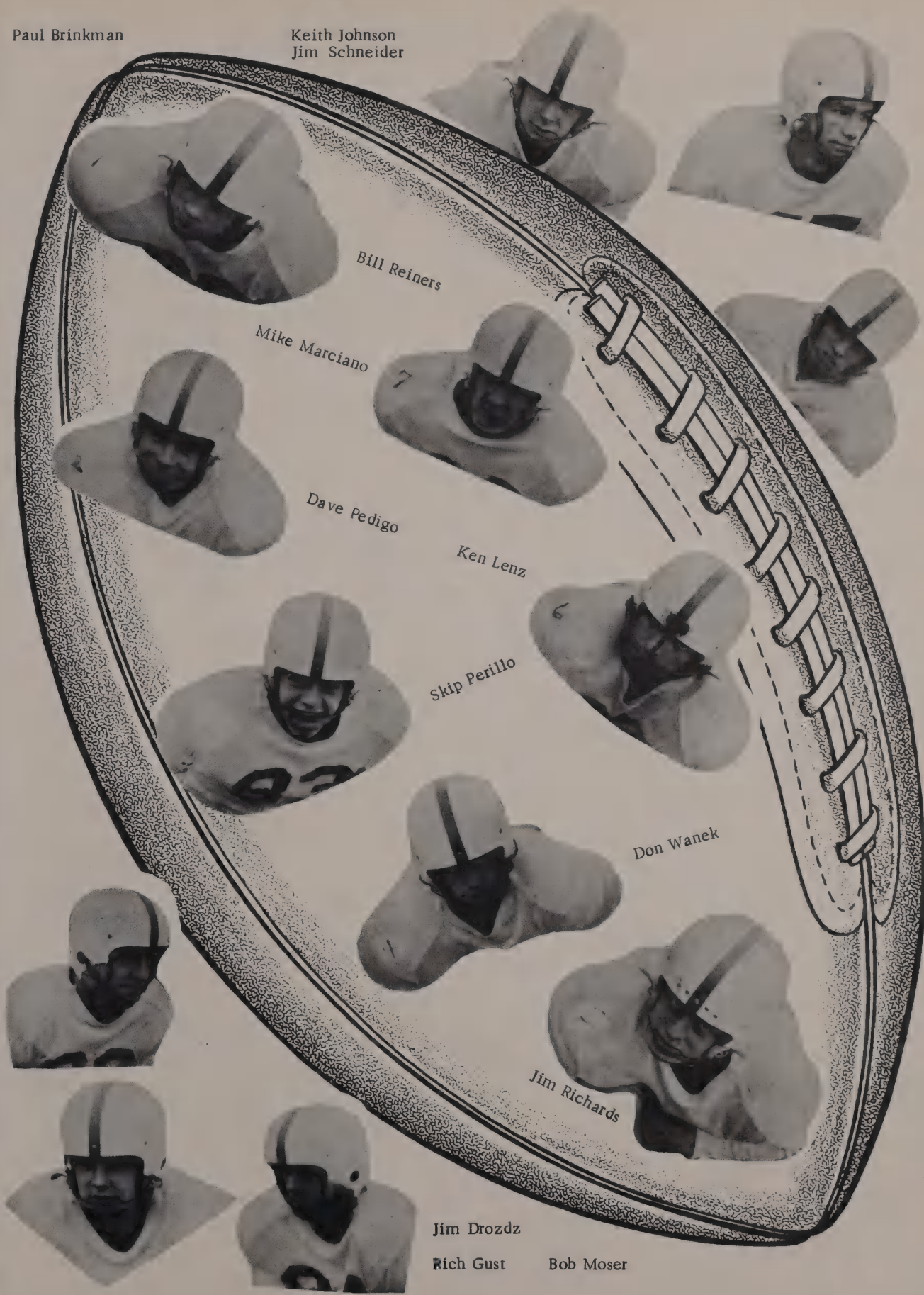
Paul Brinkman
Keith Johnson
Jim Schneider
Bill Reiners
Mike Marciano
Dave Pedigo
Ken Lenz
Skip Perillo
Don Wanek
Jim Richards
Jim Drozdz
Rich Gust
Bob Moser

VARSITY WRESTLERS

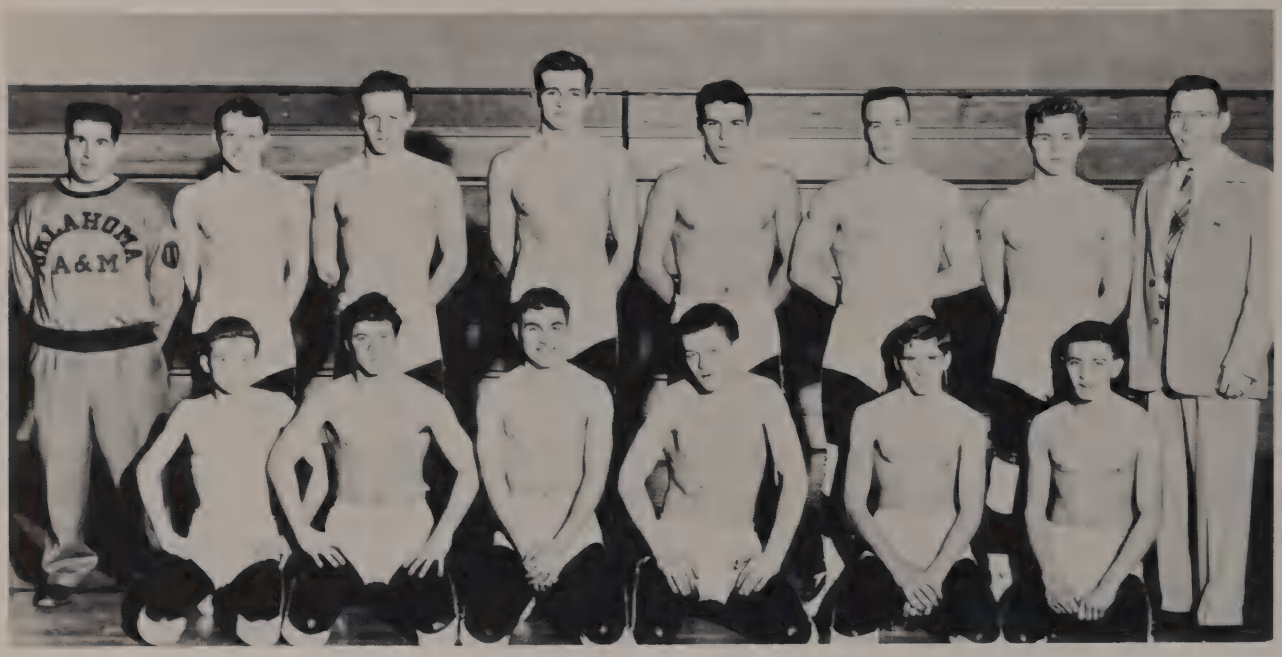

Front Row: L. to R.: Terry Finn, Dick Bachert, Mike Aiello, Skip Perillo, Don Wanek, John Bisbikis, Asst. Coach Wiltshire, Bob Moser, Jack Lucas, Mike Marciano, Paul Rhodes, Bill Reiners, Ray Davis, Coach George.

J. V. WRESTLERS

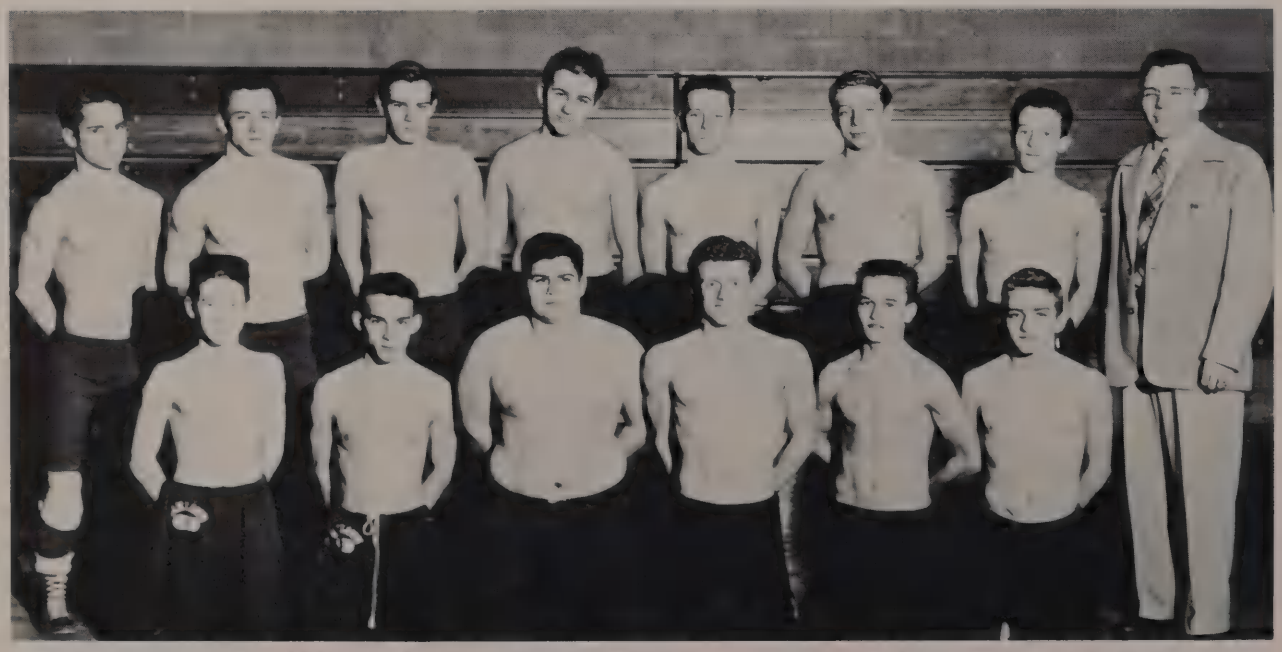

Front Row: L. to R.: Mike Burrie, Jon Chapman, Richard Terese, Jerry Richards, Jack Geiger, Jack Windsor, Coach Wiltshire, Jow Perillo, Dan Ryhaczewski, Steve Riley, Charles Brooks, John Dix, George Gilbert, Dick Pedigo.

Skip Perillo, Ray Davis, Don Wanek, Dick Bachert, Paul Rhodes, Mike Marciano, Jack Lucas, Bill Reiners, Mike Aiello, Bob Moser, John Bisbikis, Terry Finn.

VARSITY TEAM

Top Row: Left to Right-Mr. Lewis, Bruce Holstrom, Tom Campbell, Bob Kunde, Mike Heinin, Gordon Erickson, Ralph Bergstrom, Stan Woell. Bottom Row-Howard Reiher, Art Aldridge, Ron Nelson, Ken Lenz, George Krauss, Bob Collier, Ned Steinam.

FROSH-SOPH TEAM

Top Row: Left to Right-Bill Weidner, Jim Medows, Charles Jackson, Larry Leska, Ron Zook, Paul Beem, Mr. Morris. Bottom Row-Dick Hoyd, Jack Rogers, Ken Johnson, George Tucci, Tony Hladik.

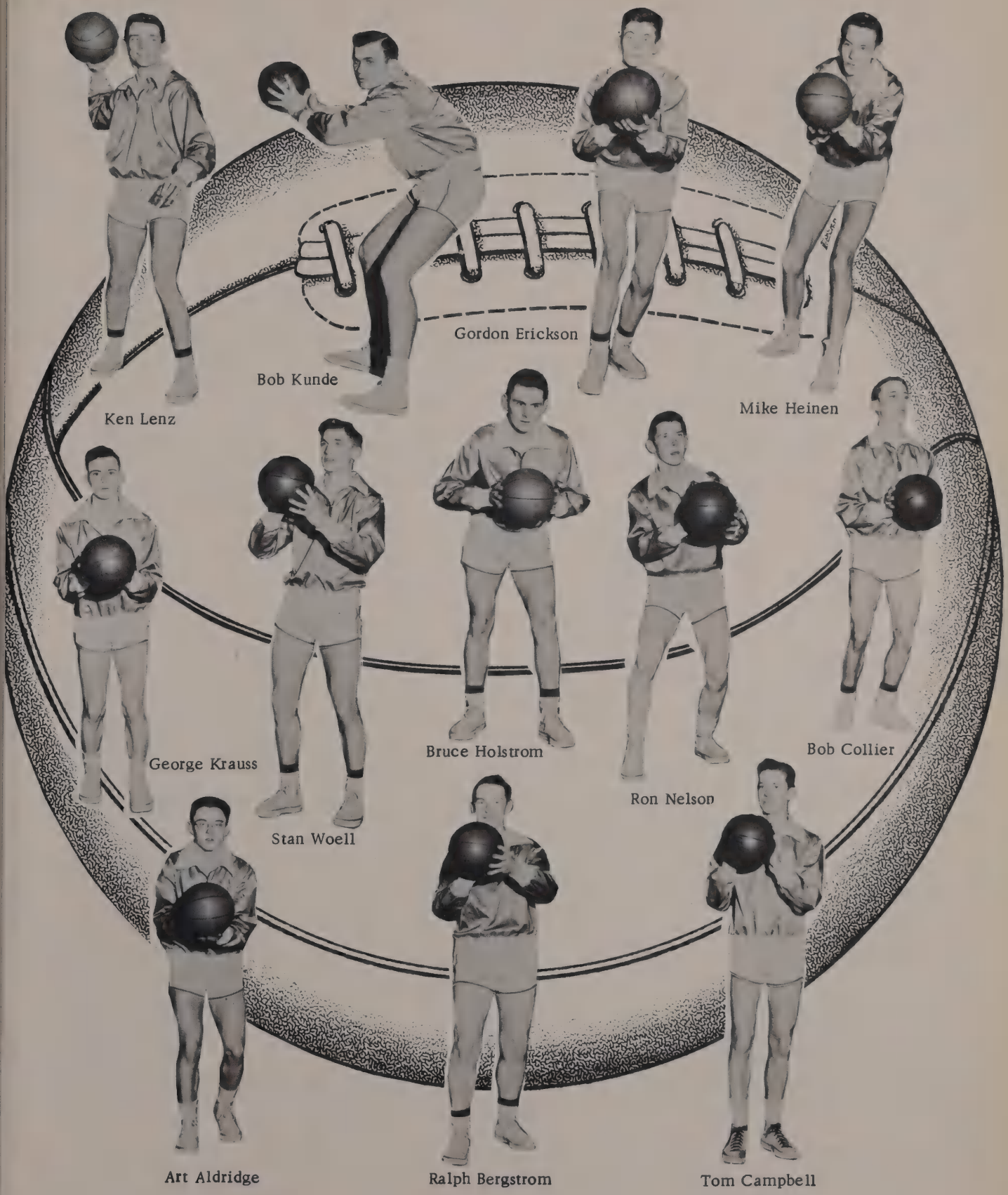
Ken Lenz
Bob Kunde
Gordon Erickson
Mike Heinen
George Krauss
Stan Woell
Bruce Holstrom
Ron Nelson
Bob Collier
Art Aldridge
Ralph Bergstrom
Tom Campbell

FOOTBALL

15	St. Patrick's	0
13	Maryville	32
13	MPMA	6
19	Carl Sandburg	0
6	Rich	4
38	Lincolnway	0
25	Reavis	0
0	Bremen	0

BASKETBALL VARSITY—

54	I. C.	41
88	Lincolnway	43
72	Beecher	76
74	Carl Sandburg	67
76	MPMA	69
45	Bremen	47
46	I. C.	48
60	Grant Pk.	58
60	Reavis	38
66	Rich	90
78	Maryville	62
69	Lincolnway	33
80	MPMA	61
64	Carl Sandburg	59
68	Manteno	80
73	Bremen	96
73	Lemont	51
66	Reavis	53
66	Rich	108

SPORTS RESULTS

WRESTLING

33	Bremen	7
58	Carl Sandburg	0
26	Proviso	16
47	M. P. M. A.	3
26	Tilden	16
30	Hinsdale	6
41	Harvey	10
26	La Grange	12
44	Rich	5
23	Calumet City	18
24	Tilden	16
48	Carl Sandburg	0
24	New Trier	20
42	Glenbrook	6
24	Rock Island	14
32	Moline	12

BASEBALL

0	Blue Island	3
18	M. P. M. A.	5
2	Morgan Park	10
4	Rich	1
4	Lemont	7
7	Reavis	2
5	Orland Park	4
5	Bremen	3
7	Rich	2
4	M. P. M. A.	5
3	Reavis (Dist. Game)	4
9	Orland Park	7
4	Reavis	1
11	Bremen	7

BASEBALL

Back Row: L. to R.: Mr. Zajac, Ken Lenz, Bob Collier, Al Anderson, Gordon Ericksen, Bob Kunde, Don Webb, Micky Gaborik, Ralph Bergstrom, Don Freeman, Ron Nelson.

Front Row: Dan Rykaczewski, Don Taylor, Charles Burger, James Medows, Don Skala, Tom Campbell, Larry Du Praw, Bob Moser, Ron Van.

TRACK

Top Row: left to right - Ed Berchert, Jerry Rule, Rich Reynolds, Chris Coniglio, Bill Peterson, Will Bamberger, Bob Ockerstrom, Don Thornton, Glenn Kuffel, Stan Woell, Bill Reiners, Jack Lucas, Jim Schneider, Richard Gust, Art Aldridge, Mr. Lewis. Second Row - Paul Ingerson, Phil Bernath, Bob Zingleman, Paul Brinkman, Don Wanek, Dick Hickok, Ralph O'Meara, Mike Aiello, John Hoodock, Bottom Row - Jon Chapman, Ken Skala, Ron Zook, Ron Murdock, Ron Sajatovich, Bruce Sayers, Terry Finn.

Ralph O'Meara
Chris Coniglio

Ralph O'Meara, Chris Coniglio, Don Thornton, Art Aldridge.

Art Aldridge
Bill Reiners

BOWLING

Top Row-John Maziorka, Stewart Balter, Roland Brewton, Phil Winegar, Jim Welch, Norman DeYoung, Bill Workman, Ray Wheaton, Ray Moore, Norman Flaws, Don Crook, John Hancock. Second Row-Phil Bernath, Leonard Balter, Walter Sublett, Don Klein, Wayne Biros, Glen Scheller, Lowell Wilde, Ray Ciszowski, Robert Spitzer, Art MacDonald. Third Row-Charles Posch, Jim Zander, Mr. Gahala, Bob Wask, Joe Butkus, George Schaeffler.

PEPPERS

Top Row-Ann Pitcher, Barbara Sawa, Sherill Wiegman, Bonnie Miller, Ellen Sandt, Mary Gilpin . Second Row-Christine McMillan, Jane Carota, Lynn German, Lois Appel, Lois Bennett, Diane Gedaminsas, Louise Volkstrof, Lucille Cooley, Dolores Cada, Harriet Horton, Miss Mombrum. Absent: Marge Lane.

G. A. A.

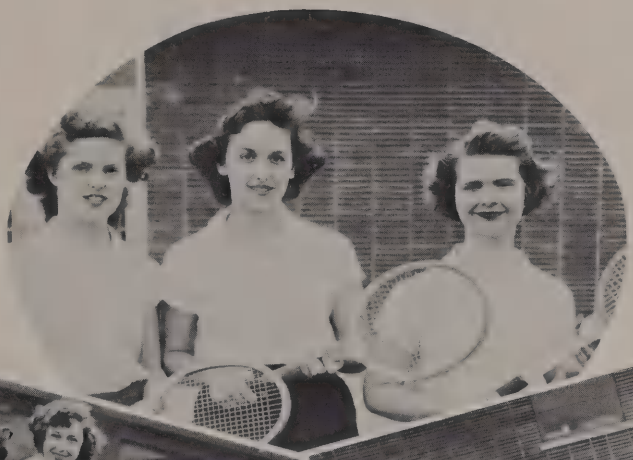

G. A. A.

Sponsor Shirley Treadway.

ROUND THE CLOCK

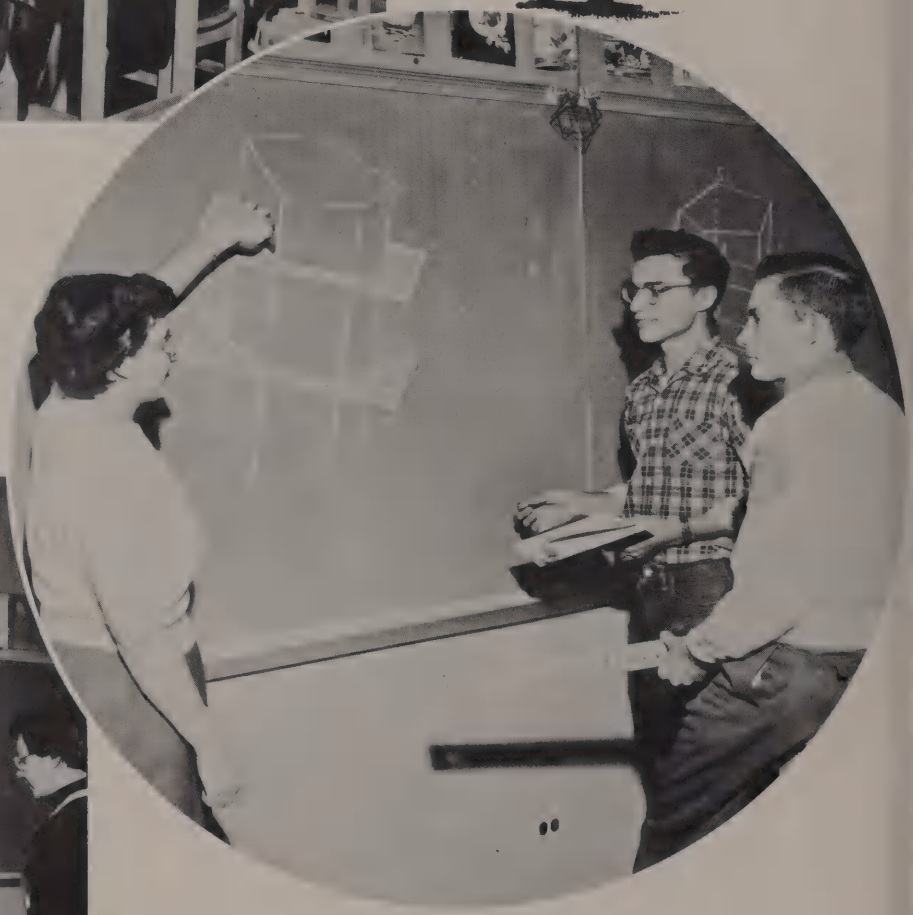

ROUND THE CLOCK

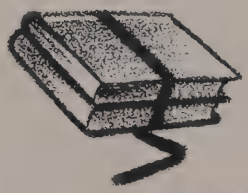

Qué Pasa —
Quid occidit!
WHAT HAPPENED
QUE CE QUI L'A
WAS ist geschehen?

IT HAPPENED TO ME - - -

DANCE

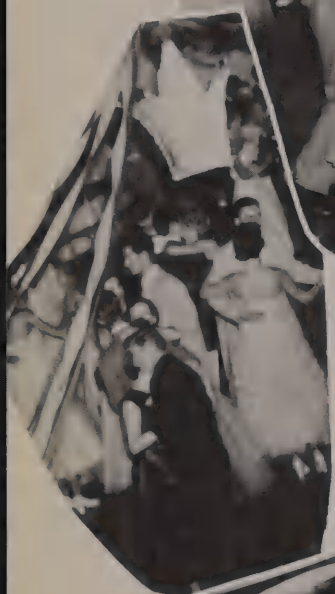

SHIELD STAFF

Sponsor . . . . . Wilma Mackin
Editor-in-Chief . . Ronald Berchert
Senior Editor . . . Marion Rachford
Business Manager . . . Marge Christ
Layout Manager Judy Meuhlhausen
Secretary . . . . . Joan Musgrove
Typist . . . . . Joan Pekar
Typist . . . . . Joyce Osborne

WE WENT TO

ST TE

CENTER - Coach George. L. to R. Bill Reiners, Dick Bachert, Terry Finn. Skip Perillo, Mike Marciano, Bob Moser, John Bisbikis.

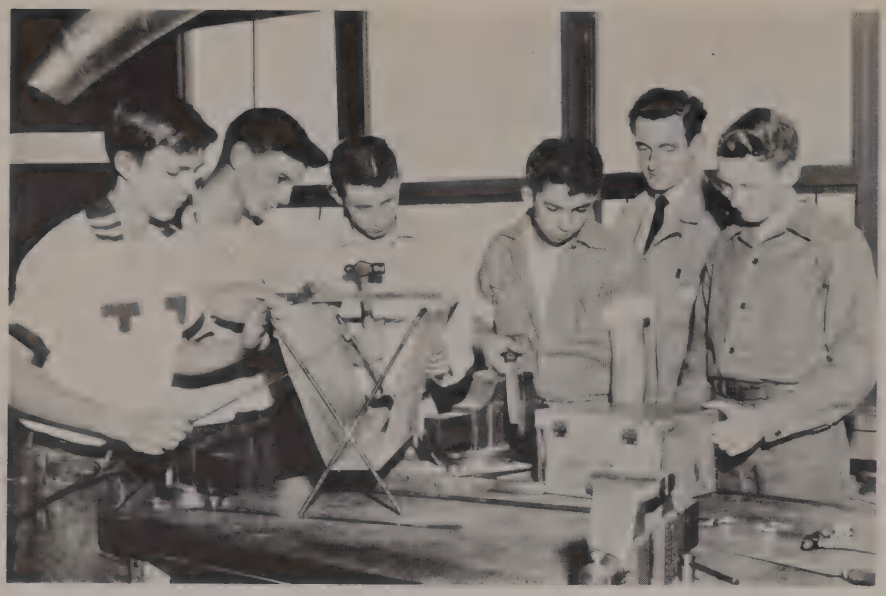

METAL SHOP

L. to R.: Tony Pawlak, Jim Olson, Warren Tareggia, Bob Tumiati, Teacher Mr. Palmer, Robert Spitzer.

Arts and Ceramics -- Jim Brady, Ed Rac.

O.L.C.H.S. CLASSES

Biology -- Dorothy McNamaria, Gerald Schultz, Joan Mrozck, Ron Sajotoyvick, Teacher Mr. Johnson.

Joanne Musgrove -- Making a mural.

DRIVER'S TRAINING CLASS.

LIBRARY.

LUNCHROOM.

SCHOOL STORE.

CAFETERIA.

STUDENT COUNCIL ALTERNATES

Back Row: Left to Right: Carol Krauss, Ann Jekerjahn, Bette Dulis, Marian Rachford, Ken Lenz, Earl Gaborik, Ray Wheaton, John Blaine, Steve Riley, Harriet Horton, Chris McMillan. Middle Row: Gloria Grass, Marvin Proctor, Gayle Young, Paul Brinkman, Mary Ann Breen, Gerry Brent, Kathy Pilipiak, Lester Miller, Ron Sajatovich, Marijoy Melfi, Maureen Dybas. Bottom Row: Bernard Trudeau, Rose Mary Patitucci, Arlene Fabian, Miss Danzl, Marguerite Kolken, Violet Goveia.

Left to Right: Mr. Gahala, Ralph Thunstrom, Alfred Eland, Warren Krause, Lloyd Thunstrom.

THE A. J. B. C. CHRISTMAS TOURNAMENT

Ralph Thunstrom, Alfred Eland, Lloyd Thunstrom, receiving awards.

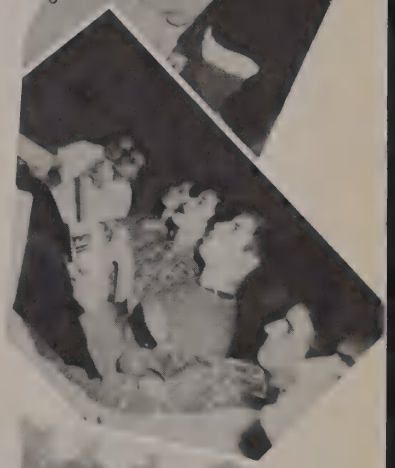
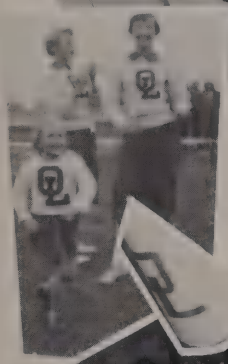

SCHOOL SONG

Hail our loyal Spartans,
Fighting all the way;
Winning praise and glory
March to victory,
Keep your banners flying
Go on you green and white,
Here's your test,
Now do your best,
For Oak Lawn High's all right,

Hail our loyal Spartans
Fighting all the way;
Winning praise and glory
March to victory,
Keep your banners flying
Go on you green and white,
Here's your test,
Now do your best,
For Oak Lawn High's all right.

ADVERTISING

Acadia Hairdressing Salon
Acorn Heating
I. N. R. Beatly Lumber
Behrend's Hardware
Brun's Apparel Shop
Cozy Bootery
Dairy Bar
Hultgen's Florist
Georgette's Hat Shoppe
Ed's Barber Shop
Egan Plumbing Contractor
Hadley's Hobby Shop
Hagen's Corset Shop
Hensley's
Mal's Men Shop
Marcellin's Beauty Salon
McKay's Jeweler
Mode O Day Frock Shop
Nelson's Hobby Shop
Oak Lawn Book and Hobby Shop
Oak Lawn Dept. Store
Oak Lawn Linoleum and Tile Co.
Oak Lawn Shoe Store
Oak Lawn Trust and Saving Bank
Ratajik's Pharmacy
Reno's Sports and Hobby Shop
John Rupich, R. Ph. Pharmacist
S. & S. Surplus
Sparky's Kitchen
Suburban Transit System Inc.
Russell Wheeler's Jewelry
Youthtown Children's Apparel

OAK LAWN
PUBLIC LIBRARY

For Reference

Not to be taken

from this library

AMERICAN
YEAR BOOK COMPANY
WATONNA, MINNESOTA
DURAND